Morning Oregonian.

VOL. XXIII. PORTLAND, OREGON: THURSDAY, MARCH 1, 1883. NO. 7117.

...AYS AND STEAMBOATS.

Railway and Navigation Company.

OCEAN DIVISION.

RAIL DIVISION.

COLUMBIA RIVER DIVISION.

NARROW GAUGE DIVISION.

EAST SIDE.

After Monday, Sept. 24, 1883

WEST SIDE.

Offices—Cor. Front and D Streets.

...OTT, Manager.

JOHN MUIR, Supt. of Traffic.

...WELL, Ticket Agent.

NORTHERN PACIFIC RAILROAD.

WESTERN DIVISION.

PACIFIC DIVISION

...ma at 8:15 A. M. Arrive at New Tacoma...

Tacoma at 7 A. M. Arrive at Kalama...

Connections.

with P. C. S. S. Co. steamships for San Francisco, with Sound steamers for Victoria, and all points on Puget Sound, with stage for Steilacoom, with the Olympia and Tenino railroad.

with O. R. & N. Co.'s boats for Portland and steamship lines centering at Portland.

PEND D'OREILLE DIVISION.

Ainsworth Junction at 6 P. M. Arrive at ... Spokane Falls at 1:20 A. M. ... leave Sand Point at 4 P. M. ... at 10:18 P. M. Cheney at 10:45 P. M. ... at 7:00 A. M.

Connection

Connection with O. R. & N. Co. for all ... and Sound points.

...to and from Portland.

...KLEY, Assistant General Manager.

JOHN MUIR, Sup't of Traffic.

...IN, Sup't Pend d'Oreille Division.

& California R. R. Co.

...24, 1882, trains will run as follows (DAILY, EXCEPT SUNDAYS):

Eastside Division.

PORTLAND and RIDDLE'S.

Mail Train

Albany Express Train

Freight Trains

Westside Division.

PORTLAND and CORVALLIS.

Mail Train

...and Front Sts., Portland, Or.

...BRANDT, Gen'l Supt.

...Gen'l Frt & Pass'r Agt.

...EHLER, Vice President and Manager.

PAUL M. BRENAN,

THE

Successful Physician on the Pacific Coast in the Treatment of CHRONIC & DIFFICULT DISEASES.

...AN WILL GUARANTEE TO CURE ...

...OLLIES OF YOUTH.

...od perfectly restored.

...M. BRENAN & CO., Portland.

PORTLAND

...RY ASSOCIATION

...of Stark and First Streets.

...over Ladd & Tilton's Bank.

...00 Volumes & Over 125 Papers and Periodicals.

...BERSHIP FREE TO ALL.

...Quarterly Dues...

WOLFE'S

...Aromatic Schnapps

...HE WOLFE'S SON & CO.,

...Beaver St., New York.

RUBBER ...

...ENGRAVER ...

...ILROAD LANDS

...TERMS!

...LONG TIME! LOW INTEREST

...on and California and Oregon ...ral Railroad Company

...Land Agent O. & C. R. R. Portland, Oregon.

EAST OF THE ROCKIES.

A New Iron Steamship Being Built for the Northern Pacific.

A Portland Boy, Aged 11, is Labeled and Shipped to Jersey City.

An Ambitious Reporter Interviews Langtry, and Airs Her Views.

[SPECIAL DISPATCHES TO THE OREGONIAN.]

Protest against Mexican Steamship Lines.

NEW YORK, Feb. 28.—A Mexican correspondent sends a letter to the *Herald* complaining against American steamship lines which run to Mexico from New York, New Orleans and Galveston. They land passengers or cargo, but treat their obligations lightly when they have to anchor in Mexican ports, often miles from shore, and impose charges of landing by lighters or other small craft upon the passengers and shippers or consignees. Whether a grievance of this kind is permitted in diplomatic negotiations with Mexico and made for ventilation in the proposed reciprocity treaty, as the correspondent suggests, may admit of debate and argument, but it certainly deserves the attention of everybody concerned in the fast increasing commerce between the United States and Mexico, to encourage wholesome competition in the carrying trade to that country will furnish a desirable ... of no distant day.

What Langtry Thinks.

NEW YORK, Feb. 28.—When Langtry was asked how she liked the country, to-day, she said: "Very much. I think it a great country. Chicago I liked best of all the cities. It is a great town, full of life and vigor. I found western society able and well informed. I found in regard to dramatic matters—better than in the east. I liked New Orleans, but think it ... sleepy city. The weather was so hot. ... winter still." ... New York as pleasant as ever?" the ... "but I think Lent makes it seem rather more ... anything. So many society people are gone, ... In New Orleans I met so ... I left my sister-in-law there ... to see the carnival, with some relatives, ... and there, but she returned to me afterwards."

A Scientist's Trip.

NEW YORK, Feb. 28.—Prof. Rockwell, of the party ... who leave here Friday, in the Acapulco, ... thence to Callao, and thence to Caroline ... to observe the eclipse of May 6th, says, from ... the party will be taken by the United States ... Hartford straight to the Caroline islands, ... across a desolate stretch of water. We ... reach the islands by the 20th of April. It is ... that the French expedition will come to New ... thence by rail to San Francisco, and take ... steamer to Tahiti. There a gunboat ... placed at their disposal, which will bring ... as it is inhabited, the way they came. ... When we have concluded our ... leave as soon as possible for Honolulu, ... we shall return by steamer to San ... about the 15th of June.

The Chicago Riot.

...Feb. 28.—The rioters' demonstration is ... which was reported in these dispatches ... occurred a few nights ago. It was made ... the Chicago & Evanston railroad. About ... a band of 100 men, well organized, marching ... avenue to Fullerton avenue. They ... armed with crowbars, jimmies and pick, ... under the direction of chosen leaders proceeded to the track. Five hundred feet of ... track was torn up and twisted out of shape. The ... were completely destroyed for ... The police had expected a riot, but ... by the rioters, ... deceived the officers as ... When the latter arrived the ... had in line, marched some distance in ... and dispersed. No arrests were ...

The Newhall Disaster.

...Feb. 28.—The investigating committee ... Newhall House catastrophe came in with ... The finding is lengthy, and is ... as follows: Fire incendiary; combustible ... all floors lost within 30 minutes after discovery ... constructed as any other at the time ... John F. Antisdel did not employ ... was careless in not guarding the ... the building; the insufficiency of this ... reasonably after so many attempts had ... to burn the house; of all the employes ... Wm. Liesbon exerted himself properly ... Gunner Knepper was brutal, harsh ...

No Injunction.

...Feb. 28.—Judge Ingram, in the supreme ... rendered a decision in the ... Williams against the Western Union ... company and others. The motion demanded ... an injunction to restrain the ... transfer of any of the $15,626,000 ... defendant, which the company is ... of January 19, 1881, to the ... corporation. The court denies ... injunction.

A Note Warning.

...In view of the recent parochial ... New York, and at the request of ... the city building inspector ... examination of the public ... without exception, they ... in construction and dangerous ... close to wood partitions and ...

The New Steamer.

...Feb. 28.—The new iron steamer for ... Pacific has contracted with John ... from San Francisco to San ... length of keel, 40 feet breadth, ... register, with accommodations ... steerage passengers. It will be ... for sea October next, and will ... merchant steamers ever built. It is ... of station known hereby.

... in Rhode Island.

...R. I., Feb. 28.—An earthquake shock ... was very generally felt. Panes ... in the city. The Hill house at ... on the island, were badly ... station the shock was so great ... thought the magazine had blown ... A meteor was observed by large ... minutes before the shock.

... in Connecticut.

...Feb. 28.—... city was startled last night ... shook buildings alarmingly ... b'ing accompanied ... same time a brilliant ... emitting a dazzling ... and leaving an apparent ...

... Langtry.

...Feb. 28.—Abbey's agent said to a reporter, "Mrs. Langtry's visit here was ... and private business. ... Thursday, by the Chicago ... and will begin acting at Davenport, ... night. The rest of the company ... and under pay. There has been ... with Mrs. Langtry."

... Traveler.

...Feb. 28.—Nathaniel Elmore, aged 11, ... yesterday, on a train of the ... railroad, from Portland, Oregon. A ... pinned to the lapel of his coat, on which ... name of the person in this city to whom he ... He was kindly cared for by passengers ... employes.

Suit for Damages.

...Feb. 28.—Thomas Doss, the stowaway ... steamer Glamorgan, was kept in ... by Captain Irving and First Officer Bar... the steamer Republic, on suspicion ... in the Phoenix park murders. He ... suit for $10,000 damages. Orders to arrest ... against the officers.

London Stockholder Ill.

...Feb. 28.—An evening paper says: A ... of the Empire mining stock, amounting to ... shares, is held by C. T. Sampson, who is seriously ill at Jacksonville, Florida.

Want Substitutes.

...Woman's National Relief association has ... rooms of the *World* publishing company, ... and prepared to receive and forward to ... sufferers from the floods in the west any packages ... their care. They earnestly request ... of all kinds.

Cattle and Sheep in New Mexico.

...Feb. 28.—Reports from stock ranches ... that stock has wintered remarkably ... too few losses. Sheep men report ... in the western portion of the territory ... Valencia, Bernalillo, and Rio Arriba counties ... foot up 30,000 head. Cattle are now doing ... Scarcity of water and grass is reported in ... southern section, but no serious results are apprehended.

"Commissioned to Kill."

...Va., Feb. 28.—Another victim of the ... lunatic asylum poisoning affair died to-day, ... Two of those poisoned have recovered. ... coroner's inquest thus far confirms the early ... that the medicine received a fatal infusion before leaving the druggist and reaching the attendant. ... It is thought some patient "commissioned to ... put in the medicine.

Must have Whisky.

...City, Mo., Feb. 28.—In the house the ... of the committee on prohibition and constitutional amendment, recommended that it do not ... that any such amendment should provide ... brewers, distillers and others for ... The amendment was tabled by a vote ... 22 to 16.

Louisville's Big Show.

...Feb. 28.—The cotton exposition building will cover fifteen acres. Laying foundations ... begin to-morrow, to be completed in July. ... and art annexes will be added. It is ... that the national agricultural exposition will be held here at the same time.

Judgment Confessed.

...Feb. 28.—George B. Taylor & ... large ... printing establishment confessed judgment ... this morning for $12,000. The plant was ... by the sheriff, and is now in the ...

Bribery.

...O., Feb. 28.—J. D. Watson is on trial ... charged with offering a bribe to Representative ... of Cleveland, last winter. Black testified ... had been offered a bribe.

Will Again Indict.

...ORLEANS, Feb. 28.—It is understood the grand ... will again indict all parties charged with ... in the late election, the former being quashed ... owing to an informality.

Thirteen Men Lost.

NEW YORK, Feb. 28.—Arrived, the Carlisle ... The Malta steamer ... was abandoned. Thirteen of those on ... are missing, and 14 were saved.

Another Good Man Gone Wrong.

Louis P. Carman, ex-secretary of the Manhattan Fire Insurance company, is missing since Sunday. The accounts of the company are short $10,000.

Statue for Longfellow.

BOSTON, Feb. 28.—The Longfellow Memorial Association has selected Jas. Russell Lowell president, and accepted from the family a strip of land in front of the late residence whereon to erect a statue.

A Warning.

NEW HAVEN, Conn., Feb. 28.—Receiver Doolittle, of the bankrupt Townsend Savings bank, is advised by "Justice" to pay a 10 per cent. dividend, or see his grave within six weeks.

Georgia's Debt.

NEW YORK, Feb. 28.—Hon. D. N. Speed, treasurer of Georgia, has sold $100,000 in United States bonds for Georgia, and placed the proceeds, exceeding $180,000, in the bank to reduce the debt of his state.

Will Fight for their Oysters.

NORFOLK, Va., Feb. 28.—Gov. Cameron starts tonight with steamers, carrying a large military force against the illegal oyster dredgers.

Suffrage Denied

BOSTON, Feb. 28.—The house defeated, 127 to 60, the bill giving female citizens the right to vote for city and town officers, to hold city and town offices, and to vote in town meetings.

Suit for Land.

TROY, N. Y., Feb. 28.—Thomas Hayes, of this city, has begun suit to recover 4100 acres of land in Texas, granted to his father, sheriff of Atascosa county, in 1855.

Illicit Snuff Works.

NEW YORK, Feb. 28.—Strang's snuff mills at Dutch Kills and Maspeth, Long Island, were seized and destroyed by revenue officers.

Takes the Veil.

CHICAGO, Feb. 28.—The eldest daughter of Judge Gary, chief justice of the supreme court, has taken the veil.

THE COAST.

A Fifty Thousand Dollar Sale of Horses at Oakland.

Port Townsend Turning Out Pig Iron at the Rate of 30 Tons Daily.

Three Men Killed in a Railroad Accident on the Oregon Short Line.

[SPECIAL DISPATCHES TO THE OREGONIAN.]

CALIFORNIA.

San Francisco's Suit.

SAN FRANCISCO, Feb. 28.—Argument on the injunction restraining the supervisors from fixing water rates has been progressing for the past two days. The attorney for the water company admitted that the board had power to fix rates any time after the present month, and stated it did not necessarily follow that because it had chosen a particular day for that purpose, that it was bound to comply. The argument has assumed wide range, and it is believed the company is pursuing dilatory tactics.

Telegraphic Personals.

Asahel Bush, of Salem, left on the southern route this morning for the east, where he will remain until July. He is accompanied by his daughter, Miss Estelle Bush.

L. D. Brown, formerly of the St. Charles, Portland, is stopping at the Palace. He leaves in a few days for the interior.

J. F. Spurgeon is stopping at the Lick.

General McMicken, United States surveyor for Washington territory, left for the east a few days ago.

A. A. Philbrook, of Portland, arrived from the east this morning.

Stealing from the Steamer Oregon.

SAN FRANCISCO, Feb. 28.—An expressman was arrested this afternoon on a charge of stealing a quantity of sugar, coffee and other stores from the steamer Oregon. John Parker, baker of the vessel, was subsequently arrested on complaint of the steward for a similar offense. It is said that of late numerous peculations from the steward's department has been systematically going on.

The Tacoma's Companion.

SAN FRANCISCO, Feb. 28.—The iron collier St. Pedro, companion vessel of the Tacoma is expected to arrive from Philadelphia daily. It is now five days over the running time of the latter vessel, though her cargo is somewhat larger, and probably accounts for her longer run.

Big Horse Sale.

The sale of Dan Cook's stable took place at Oakland to-day, and was considered very successful. Bidding, especially on yearlings, was quite brisk and in some instances brought $500. The sale of perhaps 60 horses, including a number of colts, realized $50,000. There was a large attendance.

Bodie Mining News.

BODIE, Feb. 28.—During the week the Standard crushed 1363 tons. Bullion shipment, $16,495. Workings on the upper levels continue to show a large amount of ore. Bodie crushed 130 tons of an average assay value of $32. Bullion shipment, $5735. Mill running steadily on ore from the 780-foot and levels above. The Bodie Tunnel mill crushed about 40 tons daily of an average assay of $11. The Half Syndicate is still cross-cutting east from the main adit. A strike of five feet of very rich silver ore was made in the Northern and Southern Light mine of Sweetwater.

Cut in Twain by a Railroad Train.

FRESNO, Feb. 28.—Just after the passenger train passed south this evening a dead man was found lying by the railroad track with his head severed from his body. He had apparently laid down by the track, as the train was stopping here, for the purpose of committing suicide.

School Teacher Killed.

SAN JOSE, Feb. 28.—W. E. Darrell, of Santa Clara, teacher in a school district near Alviso, was killed this morning, three miles north of Santa Clara, while on his way to school, by a fall from a horse.

NEVADA.

The Nevada Train Robbers Plead Guilty.

ELKO, Feb. 28.—Nay, the wounded train robber, arrived here yesterday. This morning at 10 o'clock he was taken before the district court and pleaded guilty to assault to rob. The judge sentenced him to 14 years. The other four train robbers were then brought in, all pleaded guilty to assault to rob. The judge gave Hawley and Francis 14 years each, and Earl and Anderson 12 years each.

WASHINGTON TERRITORY.

The Investigation at Sprague.

[SPECIAL DISPATCH TO THE OREGONIAN.]

SPRAGUE, Feb. 28.—The preliminary hearing in the case against J. F. Curtis, Phelan, Sanders, Walker, Byrd and Tully, charged with misappropriation of property of Northern Pacific Railroad company, was concluded to-day, resulting in the discharge of all the persons accused, through disagreement of the two justices before whom the examination was held. The case will be taken to the next grand jury. The point of disagreement was whether, under the statutes, the wrongful diversion of labor was a criminal offense.

Turning Out Pig Iron.

PORT TOWNSEND, Feb. 28.—The new furnace at Irondale has commenced operations at smelting iron ore, and is turning out pig iron at the rate of 30 tons per day, with expectations of doing better.

BRITISH COLUMBIA.

Rich Mines.

VICTORIA, Feb. 28.—R. E. Sproule, who arrived from Kootenay on Saturday, brings about twenty-five pounds of specimens of galena ore taken from a ledge on Kootenay lake. Many of the specimens are absolutely pure. He says the mines are of vast richness. At least 250,000 tons of ore are in sight. The main seam is 100 feet in thickness, and Mr. Sproule estimates that the value of a single location is $50,000,000. He has a very well drawn map of the locality, and if ... half of what he says is true, the country is on the eve of a great mining excitement, of which Kootenay will be the center.

Successful.

Private telegrams state that Captain Irving's mission to Ottawa has proved entirely successful.

Will Go to Esquimalt.

H. M. S. Mutine has been ordered from Honolulu to Esquimalt, and will arrive at that station about the middle of March. The admiral was at Payta at last accounts, awaiting the receipt of dispatches, after which he was to sail in the Swiftsure, accompanied by the Satellite, for Esquimalt, via Honolulu.

... "I had to pay $ ... for a bottle of St. Jacobs Oil ..."

CANADA.

The Elections.

TORONTO, Ont., Feb. 28.—The general election of the province of Ontario occurred to-day. Returns indicate that the ... Oliver Mowat, ...

Will Subsidize.

OTTAWA, Feb. 28.—It is understood the ...

BRIGHT'S DISEASE, DIABETES, KIDNEY, LIVER or URINARY DISEASES.

...

They will have Whisky.

...

"It is impossible for a woman to ... Lydia E. Pinkham's ... cured."

WASHINGTON.

In the Star Route Trial Ingersoll Makes some Characteristic Remarks.

A Scene of Wild Confusion Transpires on the Floor of Congress.

Page Informed that no California Mule Driver can Run the House.

[SPECIAL DISPATCHES TO THE OREGONIAN.]

WASHINGTON, Feb. 28.—In the star route trial cross-examination of Rerdell was continued. A cutting remark by Ingersoll to witness caused an angry passage between the counsel, during which Merrick spoke of Ingersoll as a puppy, and Ingersoll, his face red with anger, called Merrick a dirty dog, at the same time involuntarily picking up a heavy inkstand. The court finally restored order. It was greatly shocked and outraged.

Merrick began to explain. He had been provoked beyond endurance, but the court, interrupting, said the language was inexcusable under any provocation.

Merrick expressed his sorrow. No man had greater respect for the court, and he would bow with submission to it.

The judge thought it was due to the court that the remark be retracted.

Merrick said he would retract by direction of the court, but hoped Ingersoll would be asked to retract as well.

Ingersoll said, so far as he was concerned, he would willingly ignore any remarks, but he wanted it understood that no man could abuse him without resistance on his part. Said he, "I would do it at the day of judgment. If I were assailed by God I would defend myself with my little puny power."

The court deprecated the bad temper displayed by counsel all along, and after some further exchange the affair was amicably settled, and the entire passage stricken from the record.

Ingersoll announced that he had finished with the witness, and Wilson and Hendle asked a few questions concerning Brady, Vaile and Miner, but nothing of interest was elicited. Wilson conducted the Rerdell examination. A long discussion took place upon an attempt of the prosecution to prove that Vaile had been forewarned by Rerdell's intended course when he gave him $140. The court decided to allow the inquiry.

Witness said he had two conversations with Vaile on the subject; one of them since December last, in which he told Vaile he was in communication with the government, that he was trying to get out of the case, and had spoken to some of the government employes. Vaile said he had done well, that if it had not been for the fact that he had been on the stand at the last trial he would ...

Dorsey objected and the answer was not finished. Witness said the loan was purely a business transaction between Vaile and himself. Witness made the request in the court room, explaining his need and his intention of repaying the loan. Witness first learned that the government was willing to accept him as a witness on the night he went to Merrick's house; that gentleman read from the statute what it said punishment would be. He told him he would have nothing to expect but mercy from the court.

Bliss explained that it had been for a long time Rerdell's desire to appear as a government witness, influenced by a regard for his personal safety. The prosecution steadily refused to accept his offer until the night he came to Merrick's house, and it was then given him to understand that if he plead guilty and have nothing to expect. Merrick asked witness his reason for becoming a government witness; witness said the first fact was the argument of his counsel in the last trial; then Dorsey, as if suspecting him, came to ... and threatened him with those letters again. His wife told him of the condition of his office and upon inspection he saw that some one had "gone through" it. He was convinced he had been deserted, and that it was Dorsey's purpose to get him out of the way. He then and there resolved to go over to the government, and in pursuance of that resolve went to see Woodward. Although witness did not see Brady go into the Chamberlain, he knew he was there from conversations with Dorsey. Before and after the meeting, Dorsey caused him to prepare a list of fines and deductions, taking it with him to the Chamberlain. Coming out, Dorsey told him Brady had gone over the statements of fine and deductions, and instructed witness to prepare applications for such fines.

The court said the question had been fairly reached than it expected, and directed the answer to be omitted from the record. Adjourned.

A Little "Tea Previous."

President Arthur to-day transmitted to the senate a report from the secretary of state, in response to Van Wyck's resolution, inquiring whether the minister of the United States had been instructed to invite or accept the mediation of European powers for a settlement of the difficulties between Chili and Peru. It says he received a dispatch from Partridge, saying that the representatives of Great Britain, France, Italy and the United States, Germany declining to take any part. They considered the subject of the above named difficulties at an informal meeting at Partridge's house, and concluded that each minister should declare to his government the belief that the only way to bring about a cessation of hostilities would be an agreement to address the representatives of the Chilian government, expressing a wish to see peace made, on the basis of the cession of Tarapaca. The ministers further declared that they considered it a duty to urge their respective governments to take the steps indicated at once. Upon the receipt of the dispatch Partridge was telegraphed by the secretary of state in substance that the leave of absence he had requested was granted, and he was expected to return to the United States by the first steamer. He was further informed that the action set forth in his dispatch, having been taken by him without authority, was disapproved, and he was directed to inform those of his colleagues who acted with him. Partridge joined the representatives of Great Britain, France and Italy in the recommendation to their respective governments to intervene in the Chilian and Peruvian difficulties, and instructing them to inform the governments to which they are respectively accredited, that this action was taken by Partridge without authority, and had not been approved.

Committee Report.

WASHINGTON, Feb. 28.—The sundry civil appropriation bill, as amended by the senate committee, was reported to the senate this morning and ordered printed. The senate committee increase the amount of the bill, as passed by the house, by $1,515,001. Among the items added by the senate committee are the following: For a dry dock at Mare Island, $15,000, completion of the Washington monument, $100,000; new naval observatory $500,000, surveying public lands, $50,000; protection of public lands from fraudulent entry, $80,000, protection and improvement of Yellowstone park $250,000. The committee has stricken out the item of $524,000 for construction and repairs of military posts, and $100,000 for the execution of a treaty and agreement with the Sioux Indians.

The house provision relative to Yellowstone park was stricken out, and a new paragraph inserted, authorizing the secretary of the interior to lease not exceeding 80 acres within the parks, but not to include the geysers or other objects of interest, all previous contracts or leases to be declared invalid. The committee also strike out the section repealing the preemption laws.

The Tariff Bill Practically Dead.

WASHINGTON, Feb. 28.—The best opinion obtainable to-night is almost unanimous that the tariff revision is dead for this session. Ex-Speaker Randall is the only prominent man on either side who does not privately admit this. Randall thinks the bill can yet be passed. The play in getting a conference committee together, when every moment of time is of much value, and the fact that conferees from both houses are instructed on points which must be settled before the main subject is reached, will militate against the chances of the bill. The house yesterday instructed its conferees to consider the constitutional objection to the origination of the tariff measures by the senate, and the latter body to-day instructed its conferees if they become advised that the house conferees were acting under any limitation, to retire from the conference. With these instructions the committee met to-night, and all speculation as to the tariff waits upon the report of progress from them.

An Important Trespass Decision.

WASHINGTON, Feb. 28.—The commissioner of the land office has been directed by the secretary of the interior to give instructions to special timber agents, who may be called upon to report cases of trespass upon lands within the limits of railroad grants included in the cases of alleged trespass upon coal ... The secretary says there is no legal reason why any railroad company, whose grants of lands by congress are unearned, cannot institute proceedings against trespassers on the lands, since ... the title in the company ... Northern Pacific ...

The Senate's Work.

...

The Senate Rides a High Horse.

...

An Adverse Report.

... reported adversely to the senate ... United States ... Great Britain ... In that case, claim him as a British subject on account of his former naturalization.

The Conference Committee.

WASHINGTON, Feb. 28.—The tariff conference committee on the part of the senate is Messrs. Morrill, Sherman, Aldrich, Beck and Bayard, and on the part of the house, Kelley, McKinley, Haskell, Carlisle and Randall. This committee meets to-morrow morning, and will first have to consider the constitutional question raised as to the action of the senate in practically originating the tariff bill. On this point there is a complete disagreement, and it is doubtful if a report will be made to the house on this subject ... unless agree upon the bill proper. If an agreement upon the bill can be reached a constitutional question will not stand in the way of its passage.

To Refund Money.

The house appropriation committee to-day had under consideration a proposition to pay owners of land sold for direct taxes the surplus proceeds from such sales, now in the treasury, and amounting to about $150,000. The committee agreed to the amendment to the deficiency bill, authorizing the secretary of the treasury to adjust claims and ascertain the amount of surplus proceeds of sales under the act of July 14, 1876, and report the matter to the next congress. These lands were entered principally in Kentucky, Tennessee and Arkansas.

The Committee Conference.

WASHINGTON, Feb. 28.—The senate conferees on the internal revenue bill met to-night and discussed the situation. A meeting of the conference committee will be held to-morrow night at 10 o'clock. No programme of procedure is yet arranged.

Senator Tabor to be Married.

WASHINGTON, Feb. 28.—Senator Tabor, whose $250 night shirts attracted great attention, will be married Thursday night at Willard's to a young and pretty widow of Chicago. The bride's present will be a diamond necklace of fabulous value.

Dodging the Issue.

WASHINGTON, Feb. 28.—Representative Randall has declined service on the tariff conference committee, as have also Morrison and Tucker, afterward appointed. The speaker then took the matter under further consideration.

Want Artesian Wells.

WASHINGTON, Feb. 28.—Representative Cassidy presented a memorial from the legislature of Nevada to-day, asking an appropriation of $250,000 for sinking artesian wells in that state.

On the Way.

WASHINGTON, Feb. 28.—Henkle, counsel for Vaile in the star route case, says he received telegrams from that gentleman indicating that he is now on the way to Washington.

Completed.

WASHINGTON, Feb. 28.—The commissioner of railroads states that all matters in reference to telegraph lines on the Union, Central, Southern and Northern Pacific roads have been completed.

THE PASSION PLAY.

Who Supplied Morse with Money?

NEW YORK, Feb. 28.—Those who have watched the attractive and completely equipped theatre in West Twenty-third street, which is known as Morse's hall, have taken it for granted that he is a man of capital, and a great deal of it was associated with him in his undertaking. No definite figures can be obtained, but it is said that nearly $.... has been expended in putting the house into its present shape, in collecting a large stock of excellent scenery and in providing properties and costumes for the production of the "Passion," and bills for these expenditures, it would appear, have been promptly met. Who the persons were who have rendered Morse this financial assistance has been a matter of much curiosity and eager speculation. Manager Abbey and Tom Maguire, the California manager who was associated in its production in San Francisco, have both been mentioned as probably a partner, and so have a number of ... Catholic clergymen. These people have been found, one after another, to be groundless. While looking for a capitalist it seemed Morse was approached by Ferris, whom he had known in San Francisco. Ferris interested an old associate in the business, a brother of a California named Severance. The lease of the present building was immediately begun. A Wall street man of well known wealth, named Roberts, has been mentioned in connection with the scheme, but he stated that he had simply advanced money to Severance on ... and had no immediate interest whatever. Severance and Ferris, it is said, were some years ago men of enormous wealth and substantial business position in San Francisco, but they gave up late years their ... in their ventures.

A CALIFORNIAN BACKING THE "PASSION."

NEW YORK, Feb. 28.—*Herald*: One of the reported backers of the "Passion" is Geo. D. Roberts, formerly of California, heavily engaged in mining and other speculations, and reported to be a man of large wealth. Roberts is a gentleman past middle age, of rather slight build, fall face, with gray mustache and chin whiskers. He said to a reporter "I will tell you the whole story. Some time ago my friend Severance came to me and desired me to go into the matter. I declined. He then asked me to advance him money upon some securities which he had on deposit with me, some 50,000 shares of mining stock. I complied with his request, and gave him several thousand dollars at that time. Since ... I know that they have been invested in the "Passion play," but personally I have ..."

NO CONNECTION WITH IT.

I advanced $10,000 as a deposit with Griswold & Darling, owners of the building, to cover possible mechanics' liens and things of that kind. There was a balance due to Gibbon upon his contract of $4000. In order to receive back my $10,000 I agreed to pay him his $4000, which I did by check this morning, and am to receive my deposit to-day. I have advanced about $30,000 in all."

From trustworthy sources the following facts were obtained. The whole sum thus far invested in the "Passion Play" is about $90,000. Of this amount Roberts has advanced indirectly about half. One of the members of the co-partnership says that there are four people pecuniarily interested in the production of the play, Gates, Severance, Ferris and another whose name was not given. This would exclude Morse, for it is said he is not the fourth.

CONDENSED TELEGRAMS.

Hank Monk died yesterday of pneumonia.

The Georgia Pacific railroad is completed to Anniston, Alabama.

The republican state convention of Connecticut is called for March 27.

Baxter Bros. & Co., merchants of ... have failed. Liabilities ...

The United States government intends to establish a consular agency at ...

The senate has ratified the ... extradition treaty between the United States and Spain.

... President Grevy, and ... the radical ... visit ...

R. F. Rittenhouse, clerk in the register's office of the treasury, aged 61 years, died at Washington yesterday.

It is ordered ... of the receiver of Brown, Bonnell & Co., of Youngstown, Ohio, will start the works again Monday.

Ex-President Diaz and party, of Mexico, arrived at New Orleans last night, and were given a formal reception.

It is believed in Dublin that the United States government will refuse the demand for the extradition of Sheridan.

The loss by the burning of the ... of Dwight's ... & Co., at Windsor Locks, Conn., was $10,000, ...

The national temperance society ask the legislature of New York to submit the prohibitory constitutional amendment.

Receivers of the Philadelphia and Reading railroad ... and the company yesterday surrendered to the officers of the company ... the property to those corporations.

FLOOD NOTES.

A Scene of Desolation.

SHAWNEETOWN, Ill., Feb. 28.—The worst is over here. The town is an awful scene of desolation. ... houses swept away ...

Flood Sufferers.

...

FIRES.

Fire at Paris Kentucky

...

Tobacco Manufactory.

...

A Public Benefactor.

...

CONGRESSIONAL.

Senate.

WASHINGTON, Feb. 28.

The president ... read the following to the senate:

In view of ... that might affect the public service, I deem it proper to give notice of my intention to resign the office with which the senate has honored me, at noon Saturday, 3d of March, 1883. DAVID DAVIS.

A message was received from the president, transmitting the report of the government directors of the Union Pacific railroad company.

On motion of Sherman the following order was adopted:

The senate proceeded to consider first, the pending pension bill and unfinished business was disposed of. Second, the house bill was reported favorably commencing at the point last under consideration.

Van Wyck called up the resolution offered by him some days ago, directing the secretary of the treasury to furnish copies of vouchers and items audited by the first auditor of the treasury on account of the expenditure incurred by the department of justice since January 1, 1882, with the names of special or assistant attorneys, and to state by what authority of law he audited the counts of such attorneys. Adopted.

After an executive session the unfinished business bill to give increased pensions to one-armed or one-legged soldiers was taken up.

A message was received announcing the non-concurrence of the house in the action of the senate on the internal revenue and tariff bills, and asking a conference in which the house should be represented by five conferees.

Morrill moved that the senate insist upon its action and agree to the conference. He said he would ask for the appointment of as many conferees on the part of the senate as the house should appoint on its part.

Ingalls asked Morrill how he proposed to have the conferees appointed.

Morrill said they would of course be appointed by the chair, but if he (Morrill) had the making of the appointments he would name three republicans and two democrats.

Ingalls said he would select without reference to their opinions on the subject of the tariff. (Laughter.)

Morgan said this tariff question, in its present shape, was not privileged, and he would object to the consideration of Morrill's motion to-day.

Ingalls said he would like, before the question of agreeing to the conference was put, to have read the names of the conferees to be appointed on the part of the senate. He understood the names were in the hands of the chair, and he asked to have them read, as direction in the matter would be very much controlled by the knowledge thus to be obtained.

The president—The paper was handed to the chair by the senator, and the chair handed it back. I have not got any paper. (Laughter.)

Morgan insisted upon the point that this question was not privileged, so as to be entitled to immediate consideration.

The president said the practice had always been to consider messages asking a conference immediately upon receiving them, and overruled the point of order.

Several senators insisted upon knowing the names of the conferees, and what the programme would be.

The president announced that the chair did not know.

Voorhees said there was an air of jugglery about this business, which was not creditable to those concerned in it. Why there should be such an assumption of mystery he did not know. He was a member of the committee on finance, yet he had to sit and hear gentlemen not connected with the committee, announce their possession of knowledge which he had not. In relation to the committee conferees he thought, however, he could guess pretty well who the members of the committee would be, because he knew who they ought to be, and he named Morrill, Sherman and Aldrich on the republican side, and Bayard and Beck on the democratic side.

The senate having voted to insist on its action and agree to a conference, the conferees to be appointed by the chair, the president named Morrill, Sherman, Aldrich, Bayard and Beck.

After executive session, the senate adjourned.

House.

Immediately after reading the journal the house proceeded to vote on the adoption of the Reed resolution. The resolution was agreed to, yeas 173, nays 22.

After discussion on the Hammond resolution Kasson offered as a substitute for Hammond's resolution the following:

Resolved, That this house, insisting always on the privilege, under the constitution, to originate all bills for raising the revenue and waiving no right thereunder in respect to House bill 5538, with the senate amendments, hereby declares a disagreement with the senate amendment to the same, and asks for a committee of conference thereon, to be composed of five members on the part of the house.

Carlisle raised a point of order against the substitute as the bill was not before the house, and gave notice that, if ruled in order he would offer an amendment to agree to the senate amendment.

The speaker said the resolution of the gentleman from Georgia presented a question of high constitutional privilege, and nothing could be done by way of amendment other than such as grew out of that constitutional question, or incidental to it. He therefore sustained the point of order.

Kasson then argued against the Hammond resolution, contending that when the house sent to the senate a revenue bill, no matter whether it related to taxation internal or external, or both, the power attached to the senate to amend that bill in respect to subjects germane to the constitutional subject matter, which was revenue, not revenue derived from schedule A, or schedule B, from Cincinnati or New York, but revenue coming from the people. That made it a revenue bill and when the house originated such a bill, the senate might add one, two or twenty amendments.

Belford inquired whether, if the bill reduced the tax on tobacco, the senate could add an amendment entirely revising the tariff.

Kasson replied that this question was whether the house sent the senate revenue bill. If so, the senate could amend. How far was not a constitutional question, it was a question for the senate, and for the house afterwards.

Haskell offered as a substitute a resolution reciting the constitutional question substantially raised by Hammond, and declaring it the bill shall be referred to a committee conference, all questions shall be confided to the committee, which shall submit its findings to the house.

Carlisle raised a point of order against the substitute.

Haskell began his remarks by a statement that the house tariff bill was dead—killed by delay and obstruction.

Speaker—The chair desires to hear argument on the point of order.

Haskell said there was another bill on the speaker's table, and on that he felt the hope and faith of the people that before congress adjourns they should have tariff legislation. When Haskell closed his remarks he stated that he would yield his time to the gentleman from Ohio, McKinley, but the speaker held that upon a discussion of a point of order time could not be yielded, and recognized Hammond.

McKinley, however, made inquiry of Haskell, who rose to reply, but was called to order by the speaker. He endeavored to hold the floor long enough to answer the question, but repeated rapping of the speaker's gavel, and cries of "Order" from the democratic side drowned his words.

In an excited manner Haskell rose to the question of personal privilege.

"Well, that's desperate," exclaimed Blackburn, sarcastically.

Speaker—The gentleman will state his question of privilege.

Haskell—My question of personal privilege is that I am denied my rights on this floor, under the parliamentary laws of the house.

Speaker—The chair will state, in the first place, that the gentleman is entirely in error, because he has the floor to debate on order, subject at any time to limitation by the speaker. The speaker recognizes another gentleman, and the gentleman from Kansas was not entitled to occupy an hour in debating a point of order. For that reason the gentleman's right to debate was not infringed. (Applause on the democratic side.)

Haskell—I rise to a question of privilege. (Cries of "order.") The gentlemen on the other side will not take me off the floor by scowling; I shall be understood.

The speaker cannot take him off the floor, suggested Blackburn.

Speaker—The chair simply asserts its own right ... in conducting this debate, and the gentleman from Kansas ... (Applause on the democratic side.)

... on the point of order raised for some ... sustaining the point Blackburn said the substitute was an abrogation of power after the ... of the electoral commission, of the tariff commission. It was a direct, flat and palpable violation of the rules of the house ... The speaker said he was ... the substitute would not be in order ... to provide for ... Carlisle ... resolution ...

... contended that the house, having ... within the power of ... a constitutional argument against ... though he hazarded nothing in the ... this tariff revision was dead ...

...

... a conference bill ... the senate and house ...

... the chair ... the whole ... the latter ...

... Wilson ... (indistinct)

...to a deadlock with a ... for the ... of the ...

... had been ... not lost all chance of passing the house this session.

After a confused discussion the point of order was decided, and a vote taken on Page's motion. The vote by tellers resulted in ..., and, yeas ... nays ..., the house recessed.

A message from the senate announced its agreement to the request of the house for a conference on the internal revenue bill.

Having been ordered, the speaker appointed Kelley, McKinley, Haskell, Randall and Carlisle, as conferees on the part of the house.

The supplemental mail route bill was passed.

After a short parliamentary wrangle, the house went into committee of the whole on the river and harbor bill.

Page briefly explained its provisions.

Hoar further explained and defended the bill.

Cox (N. Y.) supported the bill and Richardson, of New York, argued against it. During the progress of Richardson's speech he was interrupted by Hutchings, and a noisy humorous and wholly unintelligible discussion arose as to the benefits which New York received from the federal treasury. The committee was in a perfect uproar. Nearly every member was on his feet, and two or three dozen were addressing the chair at the same time. The declination of the chair to recognize any one until the committee came to order, had no effect, as no recognition was heard for. Several members kept up a running debate amid cheers, applause and laughter, which rendered not only their words, but the directions of the chairman inaudible.

Page at last managed to catch the ear of the chair and the committee, on his motion, rose. The condition of the house, in regard to the uproar, was no improvement over that of the committee, and it took five minutes of continuous rapping of the gavel, and some very sharp words from the speaker pro tempore, Robinson, of Massachusetts, to secure any degree of quiet.

Page then moved to limit the debate to two hours. Dwight moved to amend by making it three hours. Amid a good deal of renewed confusion a vote was taken, and no quorum voting, a point was raised, with a good deal of vehemence, by Van Voorhees.

Robinson suggested, in order to save time, a compromise might be arrived at fixing it at two and a half hours.

"I will not make any arrangements with the gentleman from New York," (Van Voorhees), replied Page, and he shouted the name Van Voorhees with emphasis, amid cries of "Oh, sit down;" "No mule driver or stage driver from California can crack his whip over this house."

Finally Dwight's motion was lost, and a compromise of two and a half hours was agreed to.

Hiscock then suggested these two and a half hours be consumed to-night, but there was a storm of objections, Burrows placing his opposition on the ground that members desired to present their views in an intelligible manner, and Cox stating his unwillingness to address a "pack of wolves" here tonight.

After another noisy wrangle the house again went into committee, but in a few minutes rose.

Page moved for a recess until 10 o'clock to-morrow, but no quorum voted and the house adjourned.

Senate.

WASHINGTON, Feb. 28.

Edmunds, from the committee on judiciary, reported adversely the house bill to provide for restoration to citizenship such citizens of the United States as have become naturalized citizens of Great Britain.

Tabor offered a joint resolution providing for participation by the government in the national and industrial exposition to be held at Denver.

Message received announcing the names of the house conferees on the internal revenue and tariff bill.

At Garland's request the message was read from the *Congressional Record*, instructing the conferees to consider fully the constitutional objections to the internal revenue bill as amended by the senate, and bring the same, together with the opinion of the house in regard thereto, before the committee of conference, etc., and moved to reconsider the motion by which senate had agreed to the conference.

Ingalls raised a point of order. It was not in order to read or refer to particular words or acts other than those upon pending measures.

Garland said his motion to reconsider was made in good faith. He had voted for the conference yesterday, in the belief that the senate was in possession of all the house had done in this matter, but now it turned out, from the official record, that practically a fraud had been committed upon the senate, and there could not be a full and free conference under the conditions made by the action of the house. His vote, and probably the votes of other senators, upon agreeing to the conference would have been different if he had known all the action of the house, and a motion to reconsider should prevail. He intended to take the position that the senate could not confer under such conditions.

Edmunds moved to lay Garland's motion on the table. Lost, ayes 24, nays 26.

Commenting on last year's veto message, McLean, expressed his opinion that it was inexcusable in a high executive officer to speak in terms of disrespect of the legislature which he was advising. He had never known an executive to be so grossly misled and mistaken. Not only was great injustice done the legislature, but every little penny-a-liner had high authority for denouncing it. He cared not what the newspapers said about this bill. They had fallen into a loose style, and writers lately called each other liars and thieves, and vagabonds, but he was not indifferent to what was said on this floor, and would never permit a man to denounce a vote of his unworthy of respect without calling upon him to prove it, and he thanked God he could brand a man, if not as a calumniator, as a man ignorant of facts.

Burrows of Michigan, chairman of the select committee on improvement of the Mississippi river, quoted from the report of the committee and defended it.

After further discussion by paragraphs for amendment the committee rose informally, and after the appointment by the speaker of Speer of Georgia as conferee on the tax bill, to fill the vacancy occasioned by Randall's declination, resumed session.

After a number of amendments were lost, the committee rose and Page said he would ask the house to sit the bill out to-night.

Bingham, chairman of committee on postoffices and post roads, offered a bill to adjust the salaries of postmasters. Placed on the calendar. Recess.

Pending the question on the motion of Vest to strike out the words "or shall have suffered disability equal thereto," Mitchell said that when the bill passed the house, the statement, was made that it would involve an increase of expenditure of one and a half millions, but it had been ascertained that it would require $2,000,000 to carry out the provisions of the bill. Voorhees declared in favor of the bill, and called attention to some figures, showing that in 1870 the number of soldiers who had suffered amputation, was less than 15,000 and one half of those are now dead and buried.

Allison reported the sundry civil bill and said he would call it up to-morrow.

After executive session senate adjourned.

House.

WASHINGTON, Feb. 28.

Immediately after the reading of the journal, Randall rose and said: Mr. Speaker—If I had followed my impulses on the moment of an announced conference on the part of the house on the differences between the two houses in reference to tax and tariff legislation, I would then and there have declined to serve; but I preferred to act after reflection and deliberation, and thus avoid the semblance of what might be thought hasty action. Seldom, if ever, during my service in this house, have I avoided duty or responsibility, but in this instance I feel that I can better serve the interests of my state by relinquishment of the labor assigned me. I am more than reconciled to this course because of the fact that I leave behind me on the committee of conference a member representing my own state, and in fact my own city, one who has devoted a lifetime to the subject under consideration. Whatever report may come as a result of this action of the house, when it is presented I shall be more at liberty to pursue such a course on its consideration as will enable me to best promote the great industrial interests of the country as to rates and within proper limitation. Therefore, Mr. Speaker, I ask to be released from the service you were kind enough to assign me to.

Anderson sarcastically suggested that Russell Errett be appointed to fill the vacancy.

Speaker—The gentleman will be relieved and the chair appoints Morrison of Illinois.

"I respectfully decline the service," said Morrison rising.

Speaker—The chair will appoint to fill the vacancy occasioned by declination a gentleman from Virginia, Mr. Tucker.

"As a third appointed," said Tucker, "I decline to serve."

Speaker—The chair will take the matter under consideration.

The house then went into committee of the whole on the state of the union. After a brief contest in regard to respective claims for precedent of the deficiency or river and harbor bill, consideration of the latter measure was resumed.

Williams made a speech in favor of pensioning Mexican veterans, and incidentally expressed the opinion that the increase of pensions bill would take 50,000 ... from the treasury the first year.

The bill was reported, and the senate amendment made in committee of the whole, concurred in, and the bill as amended passed. The bill, as passed is in the following language:

That from and after the passage of this act, all persons on the pension roll, and all persons hereafter granted pensions, who, while in military or naval service of the United States, and in line of duties, shall have lost one hand or one foot, or been totally or permanently disabled ... to render their incapacity to perform manual labor equivalent to the loss of a hand or foot, shall receive a pension of $24 per month. That all persons now on the pension roll, and all persons hereafter granted pensions, who in like manner shall ... shall be ... $30 per month ...

THE P. M.

Another Pugilist.

...

Two Brokers Arrested.

...

"Don't live in the house ..."

Pacific Mutual Life Insurance Co.

OF CALIFORNIA.

A. McKINNIE, Manager

For Oregon, Washington Idaho and Montana.

OFFICE—WITH PORT. LAND SAVINGS BANK,

FOR 1882.

An INCREASE of ASSETS.
An INCREASE of SURPLUS.
An INCREASE of INSURANCE.
And a DECREASE of EXPENSE.

And is to-day, considering the laws of California, the STRONGEST Life Ins. Co. in America.

H. J. MELLIS, 9 Leonard street, New York. F. R. MELLIS, T. W. MELLIS, Portland.

Mellis Bros. & Co.,

WHOLESALE DEALERS IN

FANCY GOODS,

MILLINERY and NOTIONS,

Front and Oak Sts.

Dolph & Thompson's Four-Story Brick Building

Portland, Oregon.

CENTAUR

CURES

Rheumatism, Neuralgia, Sciatica, Gout, Quinsy, Sore Throat, Sprains, Burns, Scalds, Pains in Back and Chest, Tooth Ache, Head Ache, and all other bodily pains and aches.

The Great Healing Remedy.

In all Flesh, Bone and Muscle ailments on Horses and other Animals, its effect is instantaneous and permanent.

Liniment

KIDNEY-WORT

THE GREAT CURE FOR RHEUMATISM

As it is for all the painful diseases of the KIDNEYS, LIVER AND BOWELS.

It cleanses the system of the acrid poison that causes the dreadful suffering which only the victims of Rheumatism can realize.

THOUSANDS OF CASES of the worst forms of this terrible disease have been quickly relieved, and in short time PERFECTLY CURED.

PRICE, $1. LIQUID OR DRY, SOLD BY DRUGGISTS. Dry can be sent by mail. WELLS, RICHARDSON & Co., Burlington Vt.

Acts at the Same Time on Kidneys, Liver and Bowels.

KIDNEY-WORT

E. P. GREGORY & CO.,

5 North Front St.,

Portland, Oregon.

Importers and Dealers in

Wood-Working Machinery,

Embracing nearly 400 Machines for

Planing and Matching,

Surfacing, Moulding, Tenoning, Boring, and Shaping &c.

VARIETY & UNIVERSAL

WOOD-WORKERS,

Band, Scroll and Circular Saws, Resawing Machines, Spoke and Wheel Machinery,

Shafting, Pulleys, etc. All of the highest standard of excellence.

TUTT'S PILLS

SYMPTOMS OF A TORPID LIVER.

Loss of Appetite, Bowels costive, Pain in the Head, with a dull sensation in the back part, Pain under the Shoulder blade, fullness after eating, with a disinclination to exertion of body or mind, Irritability of temper, Low spirits, with a feeling of having neglected some duty, Weariness, Dizziness, Fluttering at the Heart, Dots before the eyes, Yellow Skin, Headache generally over the right eye, Restlessness, with fitful dreams, highly colored Urine, and

CONSTIPATION.

TUTT'S PILLS are especially adapted to such cases, one dose effects such a change of feeling as to astonish the sufferer.

They Increase the Appetite, and cause the body to Take on Flesh, thus the system is nourished, and by their Tonic Action on the Digestive Organs, Regular Stools are produced. Price 25 cents. 35 Murray St., N. Y.

TUTT'S HAIR DYE.

GRAY HAIR OR WHISKERS changed to a GLOSSY BLACK by a single application of this DYE. It imparts a natural color, acts Instantaneously. Sold by Druggists, or sent by express on receipt of $1.

OFFICE, 35 MURRAY ST., NEW YORK.

(Dr. TUTT'S MANUAL of Valuable Information and Useful Receipts will be mailed FREE on application.)

A. P. HOTALING, San Francisco. E. C. LORD, Portland.

A. P. HOTALING & CO.,

3 and 5 North First St., Portland.

IMPORTERS AND WHOLESALE DEALERS IN

FINE WINES AND LIQUORS.

Sole Agents for the

J. H. CUTTER OLD BOURBON WHISKY

AND FOR

VAL. BLATZ MILWAUKEE BEER.

PIONEER CANDY FACTORY.

BERNHEIM & ALTSCHUL,

44 First St., between Stark and Oak streets.

EVERDING & FARRELL,

Hay, Straw, Bran and All Kinds of Feed.

Alder and Front Streets, Portland.

...ENKMAN & WOLFE.

MERCHANTS,

Corner ... and Taylor Streets.

BERGER'S SIGN WORKS,

46 MORRISON ST.,

Between Second and Third, Portland, Or.

INSURANCE.

THE OREGON

Fire and Marine Insurance Co.

DIRECTORS:

H. W. CORBETT, W. S. LADD,
C. H. LEWIS, HENRY FAILING,
M. S. BURRELL, L. WHITE,
J. W. COOK, CHAS. HODGE.
M. W. FECHHEIMER, President.

The Oregon Fire and Marine is the only Home Company of the Northwest. Its capital is (and will be retained) on the Northwest Coast.

EDWARD HALL, Secretary.

Head Office, 28 Washington St., Portland, Or.

PERFECT INDEMNITY.

MUTUAL RESERVE FUND LIFE ASSOCIATION,

No. 140 Broadway, New York.

Incorporated under the laws of the State of New York.

EDWARD B. HARPER, President.
Dr. D. M. CALDWELL, Vice-President.
CHARLES R. BISSELL, Treasurer.
E. T. BRAMAN, Secretary.
H. G. LYTTLE, M. D., Assistant Medical Director.
R. G. BIGGS, Manager of Agencies.

For circulars and further information apply to

A. D. WHITNEY, General Agent,

7½ Washington st., Portland, Or.

UNION INSURANCE COMPANY

OF SAN FRANCISCO,

FIRE AND MARINE.

Capital ..... $750,000.

BRANCH OFFICE FOR OREGON,

100 First Street, Portland, Oregon.

JAMES S. REED, Agent.

South British and National Fire and Marine Insurance Cos.

COMBINED.

CAPITAL $10,000,000

With unlimited liability of shareholders, and ...

The City of London Fire Insurance Company of London.

(LIMITED.)

Capital $10,000,000

Deposited in Oregon for security of policy holders 150,000

JAMES LAIDLAW & CO., Gen'l Agents, 16 North Front St.

T. M. ALLEN, Jr., Manager.

MARINE INSURANCE.

The Thames and Mersey Marine Insurance Co.,

OF LIVERPOOL.

Capital Subscribed $10,000,000

Risks accepted and POLICIES WRITTEN by ...

NO. 6 FIRST ST., PORTLAND, OR.

PHILIP C. SCHUYLER, Agent.

OREGON & WASHINGTON TERRITORY BRANCH.

NEW ZEALAND INSURANCE COMPANY.

FIRE AND MARINE.

Capital ..... $5,000,000.

With unlimited liability of stockholders.

U. S. Bonds deposited with State Treasurer in Oregon ...

Letter of Credit, Bank of British Columbia, Portland, Or. ...

W. F. BROWN, MANAGER.

No. 97 Stark St., Portland.

INCORPORATED 1865.

Home Mutual Insurance Co.

OF CALIFORNIA.

FIRE ONLY.

Losses Paid Since Organization, $1,334,638 44.

Losses Paid in Oregon in Six Years $162,262 29.

OREGON BRANCH OFFICE,

GEO. L. STORY, Manager.

Southeast cor. First and Stark Streets,

Opposite Ladd & Tilton's Bank,

PORTLAND, OREGON.

THE CITY DRY GOODS STORE

FINEST GOODS LOWEST PRICES

147 THIRD STREET

HIMES THE PRINTER,

No. 4 Washington St.,

Portland, Oregon.

HIMES THE PRINTER

First class work in all branches of Printing and Binding. A full supply of reliable Legal Blanks always in stock, from which orders may be quickly filled. Especial attention given to Fancy Printing.

PISO'S CURE FOR CONSUMPTION

CURES WHERE ALL ELSE FAILS. Best Cough Syrup. Tastes good. Use in time. Sold by druggists.

MANHOOD RESTORED

A victim of early imprudence, causing Nervous Debility, Premature Decay, etc., having tried in vain every known remedy, has discovered a simple means of self-cure, which he will send free to his fellow-sufferers. Address J. H. REEVES, 43 Chatham st., N. Y.

CHEESE.

FIVE ... FRESH SWISS CHEESE. ... Fresh Limburger. ... Cream Cheese.

... A No. 1.

C. A. BURCKHARDT, 41 Washington St.

NEWSPAPERARCHIVE®

The Daily Oregonian.

THURSDAY MORNING, MARCH 1, 1883.

A MEASURE OF REFORM.

Secretary Folger recently submitted to the house of representatives a recommendation for a radical reduction in the expense and patronage of the customs service. The law of 1879 obliges the secretary to hereafter in his estimates for the year make a specific estimate for every employe and for the regular and incidental expenses of every custom house. This task was last fall given to commissioners. The reports of these bodies showed that there are 140 customs districts employing [illegible] who last year absorbed for salaries [illegible] and for expenses $1,144,000 or $6,519,000 in all. The commissions so far from taking any opportunity for retrenchment, recommended the employment of 4262 men, calling for salaries amounting to $5,119,000 and $1,160,000 in incidental expenses—a total of $6,573,000. This was an increase of only $31,000, it is true, but as the commissions had been expected to recommend large reductions, the fact that any increase whatever was recommended was discouraging. Secretary Folger was reticent, it is said, to give the findings of the commissions to congress, but under the law could do nothing else.

He however supplements the report with a plan of his own for the simplification of the customs service, and the annual saving of nearly half a million dollars, which deserves general attention. He proposes to reduce the number of districts from 140 to 67, and of employes from 4262 to 4053. This is to be done by a systematic doubling-up process. In New York the custom houses at Albany, Sag Harbor, Greenport, Patchogue and Port Jefferson are to be consolidated with the New York customs district, and Dunkirk united with Buffalo. This would wipe out a half-dozen fat offices, to be sure, but it would be plainly and directly in the interest of economy. Changes of this sort are suggested all over the union. In Massachusetts the Boston, Charleston, Plymouth and Barnstable districts are consolidated; in Maine the Saco, Kennebunk and York districts are to be added to Portland and Falmouth, and Belfast, Castine and Frenchman's Bay put in with Bangor; in Illinois the Galena, Omaha, Dubuque and Burlington districts are tacked to Chicago; the Wheeling district in West Virginia is absorbed by Pittsburg; in the south, Atlanta and Brunswick go to Savannah—and so on through the list. Almost half of the districts thus proposed for abolition have never yielded any revenue, and many of them fall far short of being self-supporting. The reduction of employes involved in this plan is necessarily small, since the actual work done in the past still remains to be performed, and only the sinecures are lopped off. But when the question of dollars is considered, the secretary's plan contemplates a sweeping change. Under the new order, he would require only $5,033,000 for customs salaries and $1,112,000 for customs expenses—a saving of $404,000 on the present cost, and of $435,000 on the report of the commissions.

It is a rare thing for a department chief to ask that the patronage in his hands be cut down. Congress has not, and probably will not in the last days of the session, make the reforms recommended, but Secretary Folger deserves, and will get, credit for having looked at his trust with the eye of a reformer, and voluntarily pointed out to congress and its lawmakers the possibilities of an immense reduction in patronage and its cost.

NOT PLACES OF REFUGE.

Some people have curious ideas of a republican form of government and comprehend its workings about as correctly as a Maori does the sermon on the mount. A case in point is an editorial in the New York *Truth*, the paper which first gave publicity to the Morey forgery, which says:

The French republic is dead already. It may exist in name. But after the Prince Krapotkine's conviction and extreme sentence to oblige Russia, there is no French republic in reality. The case stands as if to please Bismarck this country should convict and sentence Herr Most.

Our own idea of the matter is that the French government acted perfectly fair in the Krapotkine case, and afforded a good example for other republics to follow. The republic of France was at peace with the Russian empire, and cannot afford to go to war with any first-class belligerent power. And as France is not a covetous and aggressive nation like England, she does not desire to inaugurate wars upon poor and defenseless nations like Abyssinia or Egypt. The Suez war may be a feather in the cap of Sir Garnet Wolseley, but it is nevertheless a blot upon the escutcheon of the nation that once boasted a Raleigh and a Wellington among its great captains.

France was at peace with Russia and had no desire to essay, for the second time, the mad experiment of unfurling her tri-color from the towers of the Kremlin. Krapotkine was living in France, accepting the shelter of her peaceful republican government. Had he remained quiet and minded his own business, he could have enjoyed his personal liberty in France just as long as he lived. In fact, his chances were far better under a republic than if there had been a restoration of the Bourbons or the Orleans princes; or if, still worse, had another *coup d' etat* placed upon the throne the booby cousin of the astute politician who, with all worldly pride quenched and all sordid ambition forgotten, sleeps calmly under the yews and willows of Chiselhurst. All that Krapotkine had to do, in a word, was to mind his own business. This, for a Nihilist, is often a rather difficult undertaking.

Krapotkine was not equal to it, either. He corresponded with the miscreants who are plotting against the life of the czar. He corresponded with brewers, who put nitro glycerine in their beer, and with butchers who adulterate their sausages with giant powder. And all this time he was using the shelter of the French republic to plot the destruction of a power with which France was at peace. This was contrary to the comity of nations and gave the republic of France the right to lay its hands upon him. It may be that Krapotkine's sentence is one of unusual severity, but it is evidently done to deter others from making France a place of refuge while plotting mischief against foreign powers with whom France is at peace. And as a preventive punishment is more noble than a vindictive one, France deserves the sympathy and accord of every other republic under the sun.

We recall the Fenian invasion of Canada by a lot of cranks headed by Gen. McNeill and mustered in New York by such blatherskites as Killian and Doran; and we well remember the attempts of O'Dynamite Rossa & Co. to blow up English steamships. Now we have not the slightest sympathy with the old lady who waddles into parliament to demand forty or fifty thousand pounds, every time that one of her numerous daughters wants to marry a German pauper prince. But we believe in acting fairly with her and her subjects; and therefore we deny the right of Irish agitators to make America the sally-port for their schemes against the British crown. We are at peace with England. We sell her our beef and flour; we buy her cloths and cutlery. Why should these friendly relations be disturbed?

Just now our western cities are disturbed by a German crank, named Johann Most, who goes about from one city to another haranguing the more ignorant of his own nativity and inciting them to sympathy with the embers of rebellion that are smouldering in the furnace of discontent which underlies the German empire. Our wish is that Most would come to Washington county, Oregon, and put on a long fur coat, so that some of the Smiley family will mistake him for a bear. The American people have no use for such cattle, tramping around over the country and inciting peaceful and prosperous people to sympathy with havoc and violence. The example of France might well be imitated in more than one instance.

[illegible]

THE SHORT LINE.

The arrangement for interchange of traffic between the Oregon Railway & Navigation Company and the Oregon Short Line [illegible] position, so much [illegible] of the latter road [illegible] Portland, at least [illegible] connected form. Completion of this line and the Northern Pacific and both will be done within two years will give us two railroutes to the east. The dream of the pioneer will be more than realized.

The Oregon Railway & Navigation Company's line, now some miles south of Pendleton, in Umatilla county, will be advanced with all possible haste to the point of junction with the Short Line, probably at Snake river, and will be completed by the first of the year. The distance to the Snake, from Umatilla, is 223 miles, and in this there will be some heavy mountain work. It is estimated that the cost of construction will be about $5,000,000.

The native workmen in the coke interest in the region of Connellsville, Pa., have issued a protest against employment of "cheap Hungarian labor." As well might they protest against the sun shining or snow falling. The laws of political economy are as unyielding as the laws which govern sunshine and rain. Supply and demand are the only things which regulate wages. The employer buys his labor as cheap as he can get it; the worker gets as much for his labor as he can. The other day, in the same state of Pennsylvania, 5000 coal miners went to work for the wages of three and one-half cents per bushel. This is the lowest rate paid for two years; but it is as high a rate as the men can command. And yet these very men have to pay more for things they consume, because of the tariff for the "protection of nativity industry." Do these men ever inquire what amount of protection they get? Can't they see that there is free trade in labor? Can't they realize that the purchasing power of their wages is limited, and materially limited, by the extra price they pay for necessaries on account of the tariff? Cannot they grasp the fact that it is the native consumer, not the foreign manufacturer, who pays the tariff duty? It is time that the people took heart of grace and studied the root of these matters. Then they would "vote" instead of "protesting." It is a terse and taking cry, that of "protection to native industry"; but it is none the less a delusion and a snare, and the sooner the working classes put their heel upon it and crush it out of life, the better it will be for themselves and humanity throughout the civilized world.

Loss of life and property by fire and flood has never been more noticeable and widespread than the first two months of the new year just ended. But while calamities have come in troops, a large share of them might have been avoided. For example, the famine in Ireland was not necessary; the destruction of life on the Cimbria might have been largely averted, even though the ship was not to be saved; the loss of the Newhall house might not have been prevented, but the hideous holocaust of its occupants could have been avoided; and in the elements just now following at the heels of these horrible affairs it is quite true that from the suddenness of the western floods some lives and some property must have been carried away—but very much by precaution and preparation could have been prevented. Looking back upon the startling list of deplorable events, it is plain to see that carelessness has added evil to most of them. This reason holds, too, in the caving in of mines, which has lent something to the horrors of the year's beginning. It is true that the elements, wind and water, are largely masters of the situation, yet it is not the less true that losses are very largely due to negligence.

Languages, like every thing else, are subject to the law of evolution. They advance or retrograde according to fixed laws. The fittest survive. Such as are no longer useful die, or survive only in literature. The Greek and Latin languages succumbed to stronger linguistic forces, just as the nations speaking them fell before stronger arms. To-day the great commercial interests of mankind give pre-eminence to the English language. The push of the English-speaking nations is pressing the vigor of their tongue upon all lands. This language has swallowed up what it wanted of every other. Once it was supposed here that it would get a word or two out of our Chinook jargon; but probably that now will prove an erroneous supposition. Yet the influence even of so uncouth and narrow a jargon, had it been exerted upon the language when the language was young, doubtless would have left its traces upon it.

The American mind is essentially humorous. We laugh at everything; smile at disaster, and crack grim jokes about grim death itself. This humorous tendency doubtless it was that led an Ohio paper during the recent flood in the Ohio river and its tributaries, to remark: "There is an innate liking in the American heart to see the record beaten, whether the subject of the record be heat, cold, trotting match, foot race, flood, steamship time, or what not. The Ohio river at Cincinnati having now performed an unparalleled feat—nearly sixty-five feet, in fact—the public will now be entirely willing to have the waters recede."

It is evident from the maneuvers of the democrats in congress that they think their true policy is to obstruct the tariff bill. They would like to prevent any action on the subject in the hope of a future advantage to their party. This, evidently, is the secret of the course pursued by Randall, Tucker and others, reported in the dispatches to-day.

By reference to our city columns it will be seen that the managers of the G. A. R. have taken the matter of celebration of the Fourth of July in hand, and have laid out a programme to cover three days. Subscriptions for such a celebration ought to be liberal on the part of business men.

The steamship and railroad companies have made very liberal terms for the carrying of seed wheat from California, and we learn that a large shipment will be made at once. A very remarkable thing it is for Oregon to buy wheat.

The Tacoma investigation at San Francisco has demonstrated whether or not the disaster was the fault of the compass, that the [illegible] of the ship was [illegible] and that one or more of her [illegible]

POLITICAL.

And yet no Choice.

DETROIT, Feb. 28.—[illegible] Eight votes were taken and after recess in the evening, three more were taken. Last vote: Stockbridge, 22; [illegible] Willets, 3; Sheat, democrat, 47; the remainder scattering.

Nominations.

EAST SAGINAW, Mich., Feb. 28.—The republican state convention nominated Austin Blair [illegible] of the supreme court, long term, and Thomas J. O'Brien, short term.

NEW PUBLICATIONS.

The CENTURY

For MARCH.

MR. HOWELLS'S NEW NOVEL.

The February CENTURY contained the first chapters of "A Woman's Reason," by W. D. Howells, went out of print in this country and in England a few days after issue. A new edition is now ready. The March Century contains the second instalment of this [illegible]

LEON GAMBETTA. [illegible]

TWO HISTORICAL PAPERS: [illegible] by George W. Cable.

A NEW KNOCK AT AN OLD DOOR. A plea for the higher education of women by Mrs. L. G. Calhoun, with special reference to the recent movement toward admitting women to Columbia College.

A GOOD FIGHT FINISHED. The story of Dr. Leonard Bacon's life [illegible] With portrait.

[illegible] a realistic romance of the Russo-Turkish war, by Frank D. Millet.

SIGNS AND SEASONS, a chapter [illegible] by John Burroughs [illegible]

THE ARCHITECTURAL LEAGUE OF NEW YORK, a profusely illustrated paper by [illegible] describing a club of young architects.

A NEW POEM BY WILLIAM CULLEN BRYANT entitled "A Poet to his Wife," dated "Roslyn, 1873," and hitherto unpublished.

THE OTHER CONTENTS include a paper by "H. H." on "The Village of Oberammergau," the conclusion of "A Ice-Horse Claim," poems, interesting editorial departments, etc.

Price $4.00 a year, 35 cents a number. A subscription for the one [illegible] from January, the beginning of Mr. Howells's story, to October, 1883, $3.00. All dealers take subscriptions and supply numbers, or remittance may be made to

THE CENTURY CO., New York, N. Y.

MEETING NOTICES.

Willamette Council, L. O. C. F.—A special meeting will be held Saturday evening, March 3, at Temperance Hall, over Prescott's music store, First street. Business of importance will come up and a full attendance is required. By order of the Council, E. P. MIDDLETON, Sec.

Cricket Meeting.—A special meeting of the Portland Cricket Club will be held this afternoon at 4 o'clock, at the office of Beattie & Pearce, room 8, Union block. Important business. By order of the President.

MARRIED.

At Bovine Ranch, Linn county, Feb. 11, Geo. Lendreth and Miss Emma Weiss.

In King county, W. T., R. D. Parker and Lizzie Bern.

Near Gervais, Feb. 27, Douglas R. [illegible] and [illegible] L. Hall.

DIED.

In this city, Feb. 28, Mrs. Sarah L. Riggs, beloved wife of Theodore L. Riggs, aged 32 years. Funeral private.

Tuesday night, Feb. 27, at 12 o'clock, Abraham A., youngest son of Meyer and Lena Rosenblatt, aged 2 years and 22 days. Funeral Thursday morning at 10 o'clock from family residence, S. W. corner Fourth and Stark streets. Friends invited to attend. San Francisco, New York and Eugene City papers please copy.

Near Ashland, Feb. 17, Lottie L. Campbell, aged 4 years.

In Walla Walla, Feb. 21, Mary Ellen Walsh, aged 16 years.

In Walla Walla, Feb. 26, Archie Bowles, aged 3 years.

At Toledo, Benton county, Feb. 17, John Holman, aged 73 years.

At Cathlamet, Feb. 24, Judge Roberts, aged 72 years.

Birth, Marriage and death notices, fifty cents each insertion. Obituary notices and resolutions of condolence, ten cents per line. Transient advertising payable in advance.

NEW TO-DAY.

WANTED—A SITUATION TO DO GENERAL housework in a small family; good cook. Apply at 361 F St., bet Thirteenth and Fourteenth.

WANTED—TO BUY A YOUNG FEMALE THOROUGHBRED setter, pointer or Newfoundland dog. 167 First street.

STORAGE AND WHARFAGE ROOM FOR rent. Apply at foot of Taylor street. JONES & CO.

WANTED—A NURSE GIRL; EXPERIENCED with children; good references required. Apply at [illegible]

FOR SALE.

HALF INTEREST IN A GOOD PAYING BUSINESS for sale cheap. Inquire of S. A. SNYDER, 1 Stark street.

FOR RENT CHEAP.

ONE COTTAGE CENTRALLY LOCATED, AND furniture, for sale reasonable. Address immediately "Cottage," this office.

NOTICE.

OWING TO THE ADVANCE IN THE PRICE of lumber our price list of boxes will be advanced in proportion to the advance in the price of lumber. JOHN BARLOW & CO. Portland, March 1, 1883.

FOR RENT.

A LARGE HOUSE, CENTRALLY LOCATED; furnished; furniture for sale cheap; nearly new. A splendid bargain. Inquire PARRISH & NORTHRUP.

FOR SALE.

RETAIL GROCERY STOCK, WITH STORE fixtures; good business, and a rare offer [illegible] account of ill health. Apply soon. ATKINSON & WAKEFIELD.

800 ACRES

Choice timber land for sale at a low figure, near river and city, by C. P. FERRY, 27 Stark St.

Baldwin Restaurant, Alder, bet. 1st & Front.

ELECTRIC BATHS, 1 S MORRISON ST.

GO TO C. E. McKEEN'S CROCKERY STORE for the best bargains in Portland. 67 Morrison st.

FOR SALE.

Some choice lots at New Tacoma. C. P. FERRY, 27 Stark St.

FOR SALE.

HOUSE OF SEVEN ROOMS, ON N. PARK ST. between E and F. Price $[illegible]. Inquire of S. A. Snyder, 1 Stark st.

REDUCED RATES.

BY INMAN AND NATIONAL S. S. LINES from Great Britain to New York. [illegible] The present low rate is likely to last only a short time. ARTHUR WILSON, First and Stark, Agent.

C. PATER DEALER IN **WATCHES**

JEWELRY, CLOCKS, ETC. REPAIRING FINE watches a specialty. [illegible] Bet. D and E, Portland.

WHITE & RIGGEN,

General Conveyancers, Notaries Public, Commissioners of Deeds for all the States and Territories, including the District of Columbia. 20 Stark St., Portland, Or.

FOR SALE.

Two of the choicest lots on Nineteenth street, near [illegible] C. P. FERRY, 27 Stark St.

FOR SALE.

ALL OR PART OF W. [illegible] BLOCK [illegible] PROPRIETOR'S Addition to Albina. Address [illegible] Oregonian office.

LOTS AND BLOCKS

IN ALL PARTS OF EAST PORTLAND AND AT bins for sale by E. C. BRADLEY, office in [illegible] building, East Portland.

OREGON CITY PROPERTY FOR SALE.

36 FEET ON MAIN ST., OCCUPIED PARTLY by a brick store, centrally located; splendid business property; rents for $[illegible] per year. [illegible] Apply to [illegible] at Oregon City.

IMPERIAL, LONDON, NORTHERN, and QUEEN

Insurance Companies of London & Liverpool. Deposit in Oregon.....$[illegible] Joint Policy issued by the Four Companies. CORBITT & MACLEAY, General Agents for Oregon, Washington and Idaho. Offices, 64 and 66 Front St., Portland, Or.

SPECIAL AUCTION SALE

This Day, Thursday, March 1, '83,

At one o'clock P. M.

I will sell on the premises at Central School-house Block, at Sixth St.,

800 Feet Picket Fence, with Posts, Gates, etc.

A. B. RICHARDSON, Auc'r.

FINE STEEL ENGRAVINGS

Just Received at

SHANAHAN'S ART GALLERY,

Morrison St., bet. Second and Third.

NOTICE OF DISSOLUTION.

The firm of Ferry, White & Riggen has this day been dissolved by mutual consent, by the withdrawal of C. P. Ferry from the firm. Eugene D. White and S. R. Riggen will continue the business under the firm name and style of White & Riggen, at the old office, No. 20, Stark St., Portland, Oregon, and will assume all liabilities of the firm of Ferry, White & Riggen, and collect all outstanding accounts due said firm.

Portland, Oregon, Feb. 1, 1883.

A. E. Williams & Co., General Machinists, 52 Front street.

NEW TO-DAY.

SPECIAL NOTICE.

We have opened our New Line of

CHILDREN'S WHITE DRESSES,

And would call special attention to our large assortment and reduction of prices.

OUR NEW ASSORTMENT REDUCED 25 PER CENT.

B. Ackerman & Co.

P. O. Box 860 — 105 Third St.

NOTICE.

AT A MEETING OF THE BOARD OF TRADE, held 28th February, 1883, a committee was appointed to arrange for procuring SEED WHEAT to supply the needs of the farmers of Willamette Valley.

The Oregon Railway and Navigation Co. has made a rate of one dollar per ton from San Francisco to Portland. The Oregon and California R. R. Co. will transport wheat in car-load lots to all points on the east side for 75 cents per ton, to points on west side at 50 cents per ton; between stations free.

Farmers needing SEED WHEAT will please address applications to the undersigned. The Board of Trade will procure it and fill orders in car-load lots, for the actual cost of the wheat, with freight as above added.

Parties having SEED WHEAT for sale are requested to communicate with the undersigned, stating price and quantity on hand.

BENJ. I. COHEN,
Assistant Secretary Board of Trade,
18 and 20 Front st., Portland, Or.

HAVERLY'S

NEW MARKET THEATER.

WALTER S. MOSS..........Manager

THIS SUNDAY EVENING, MARCH 4,

GRAND SACRED CONCERT

MISS BESSIE LOUISE KING,

PRIMA DONNA.

MISS NELLY KENEALY.......Contralto

CHARLES G. AMSDEN.......Lyric Tenor

An Augmented Orchestra, comprising all the leading professional talent in the city.

J. M. NAVONI, Conductor.

POPULAR PRICES: Dress Circle and Parquet, [illegible]; Gallery, 25c. No reserved seats; no extras whatever. Admission tickets can be had at Coronado's Drug Store, corner First and Stark, any time Sunday, and at the Theater ticket office in the evening.

Just received, a full line of the above Shoes, in French and American Kid.

EGGERT, YOUNG & CO.,

PACIFIC BOOT & SHOE HOUSE,

109 FIRST ST.

FAIRBANKS' STANDARD SCALES.

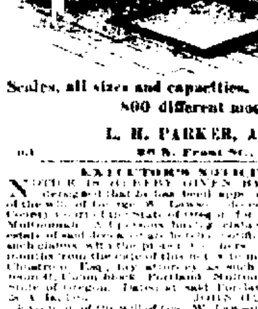

Scales, all sizes and capacities.

800 different modifications.

L. H. PARKER, Agent,

20 N. Front St., Portland.

EXECUTOR'S NOTICE.

NOTICE IS HEREBY GIVEN BY THE UNDERSIGNED that he has been appointed executor of the will of George W. Lawson, deceased, by the County Court of the State of Oregon for the county of Multnomah. All persons having claims against the estate of said deceased are hereby notified to present such claims, with the proper vouchers, within six months from the date of this notice, to me, or to R. G. Chambers, Esq., my attorney, at such office, at room [illegible], Union block, Portland, Multnomah county, State of Oregon. Dated at said Portland, February [illegible], A. D. 1883. JOHN GUTHRIE, Executor of the will of Geo. W. Lawson, deceased.

SEED WHEAT.

The undersigned are informed that SPRING SEED WHEAT can be obtained in San Francisco, and have prepared to buy the same on order, WITHOUT CHARGE OVER ACTUAL COST.

MR. C. H. PRESCOTT, Manager of the O. R. & N. Co., generously offers to transport WHEAT for SEED from San Francisco to Portland for the nominal sum of ONE DOLLAR PER TON, and MR. R. KOEHLER, Receiver, on behalf of the O. & C. R. R., to transport from Portland to all points on the valley lines in car load lots for the actual expense of transfer at Portland, viz. 75 cents per ton.

ALL PARTIES desirous to avail themselves of the above facilities, and ordering in ten ton lots, can do so by filing the undersigned, will have their orders attended to with dispatch.

SIBSON, CHURCH & CO.,
Portland, Oregon.

TEMPORARY REMOVAL.

DURING THE CONSTRUCTION OF NEW building on corner heretofore occupied by me, will be temporarily located at 147 Front, between Stark and Washington streets.

L. B. G. SMITH.

MASQUERADE.

PALMER & BRAY GIVE THEIR FIRST MASquerade at Academy Hall, Wednesday, Feb. 28. Grand [illegible] ladies' masquerade, free spectators' tickets, 50c.

ENGWER'S BORAX SOAP.

1,000 boxes for sale by

ISAAC D. HUNTSON & CO.,

173 Front St.

DAYTON, HALL & LAMBERSON

SLEDGES — WEDGES

Sole Agents **DRUCK** Wedges and Sledges.

PATRONIZE HOME INDUSTRY.

THE

Oregon Tent Lining Mfg. Co.

TERHAMORSE, KESING & HEGELE,

Office and Salesroom, No. [illegible] First, cor. Fifth, Portland, Or.

[illegible]

Strictly Cash, One Price Basis.

From and after this time we will conduct our business on a

All goods will be sold for cash or sent C.O.D., and all prices will be marked in plain figures. From these regulations there will be no deviation.

We have adopted this plan in order to remove every obstacle that stands in the way of furnishing goods to consumers at [illegible]

Our prices have heretofore been the lowest in this city, but by the advantage of cash transactions we CAN and WILL make further material reductions in them.

We will carefully maintain our established reputation for keeping only FIRST-CLASS goods.

All cash buyers are earnestly solicited to call and get our revised prices before making purchases.

[illegible]

186 FIRST ST.,

Between Yamhill and Taylor.

WANTS.

WANTED—INFORMATION OF [illegible]

WANTED—BY A GENTLEMAN AND WIFE [illegible]

TO HORSE BREEDERS.

THE UNDERSIGNED [illegible] JOHN GAMMON [illegible] Farmers having [illegible]

WANTED—EMPLOYMENT.

WANTED—A YOUNG [illegible]

WANTED—A POSITION EITHER IN OFFICE [illegible]

HELP WANTED.

WANTED—AN APPRENTICE [illegible]

WANTED—[illegible]

WANTED—A [illegible]

WANTED—TWO FIRST-CLASS WAITERS AT [illegible]

WANTED—[illegible] machinist [illegible]

AGENTS WANTED.

A NEW SUBSCRIPTION BOOKS THAT PAY [illegible]

SALESMEN WANTED—WE ENGAGE [illegible] SINGER MANUFACTURING CO. [illegible]

WANTED IMMEDIATELY—ACTIVE, WIDE awake smart men [illegible] A. L. BANCROFT & CO., San Francisco, Cala.

TO LET—ROOMS.

FOR RENT.

A FRONT ROOM, FURNISHED; 186 WEST Park St., bet Morrison and Yamhill.

DESK ROOM TO LET—166 FIRST STREET.

WINDSOR LODGING HOUSE, S. W. COR. F and Second streets. Newly furnished throughout. For terms apply on premises.

FOR RENT.

HOUSE OF EIGHT ROOMS, PARTLY FURNISHED, 10 Lincoln st. Furniture for sale. For particulars call at the Holton House.

FOR RENT—IN THE LARGE AND ELEGANT residence formerly occupied by P. J. Martin, 60 North Fourth st. Single rooms or en-suite, with board if desired.

TO LET—HOUSES AND STORES.

TO LET.

HOUSE WITH SEVEN ROOMS, WITH ALL improvements. Inquire of J. BILLIOM, 300 Second, bet Clay and Columbia.

FOR RENT.

THE NEW ASTORY BRICK BUILDING EAST side Second street, between Oak and Pine. Apply to TRENKMAN & WOLFE, Third and F.

TO LET—IN ASTORIA.

IN THE BUSINESS PORTION OF THE CITY, the 2d and 3d stories of a large building, [illegible] feet. Second story divided off into rooms; upper story one large room. Also, adjoining said building, 2 stories [illegible] a lot, piled and capped ready for building on. Long lease to responsible parties. Location admirably adapted for a restaurant and lodging house. Address BARTH & MEYER, Astoria, Oregon.

BUSINESS SPECIALS.

REMOVAL.

Frank Bros. have removed to Nos. 68 and 70 Front street, between Pine and Oak. (Dolph & Thompson block.)

BURCKHARDT & SPAULDING, Butchers and Packers, cor. Third and Ankeny, offer a full line of best quality of Meats, Hams and Bacon.

MRS. FOREMAN, IN SELLING HER INTEREST in the Fashion [illegible] to Mrs. [illegible] reserved the right to instruct ladies and girls [illegible] Corner Sixth and Harrison streets.

COMPOUND OXYGEN—The most powerful Tonic, Alterative and Vitalizer known. Is an embodiment of life itself [illegible] rheumatism, paralysis, and all affections of the nervous system; also completely restores lost vitality. List of references furnished on application. It is manufactured and scientifically administered at my office. Call and see it for yourself. Also treated in [illegible] DR. JAMES KECK, No. 135 First street, corner Alder, Portland, Or.

SPRING SEASON, 1883.

The first **MILLINERY** Invoice of

NEW STYLES IN HATS

For the Spring is now opened at

P. VAN FRIDAGH'S,

111 First St., Dekum's Building.

FOR SALE.

BUSINESS CHANCE.

RARE OPPORTUNITY—ON ACCOUNT OF [illegible]

HARDWARE STOCK FOR SALE

I OFFER FOR SALE MY ENTIRE STOCK [illegible] J. E. JONES.

FOR SALE—[illegible] AND HARNESS [illegible]

RESTAURANT FOR SALE, DOING A GOOD [illegible] New Market Block.

FOR SALE.

A BARBER SHOP IN A GOOD LOCALITY [illegible]

FOR SALE—REAL ESTATE.

FOR SALE.

100 FEET OF RIVER FRONT, IN EAST [illegible] BROWN, WELLS & [illegible]

QUARTER BLOCK WITH SMALL HOUSE [illegible] Caruthers addition. [illegible] of STINLY & WRIGHT, Real Estate [illegible]

FOR SALE.

160 ACRES LAND, NEW FRAME HOUSE, [illegible]

FOR SALE.

SIX LOTS IN KERN'S ADDITION TO EAST Portland. [illegible] Also lots with house costing over $[illegible], adjoining [illegible] Lots on Market street, Portland. Corner with two houses, on Fourth street. Lots in [illegible] addition to East Portland, with house, [illegible] JOHN SHAVER, 105 First St., Room 5, upstairs.

FOR SALE OR EXCHANGE

FOR PORTLAND CITY PROPERTY—AN IMproved farm of [illegible] acres, near the railroad, and 2 miles south of Brownsville, in Linn county. One good [illegible] acres under the plow, 120 acres pasture; 150 acres timber land; two living springs of water; good [illegible] poor house. Payments can be made easy. For further particulars call on HARRISON B. OATMAN, Portland, Oregon.

FOR SALE.

132 ACRE DAIRY FARM, WITHIN EIGHT miles of Portland, all grass land, and in good order; a well house, good barn. It has got to be sold; whoever wants it can get a bargain by calling on HARRISON B. OATMAN, N. E. cor. First and Stark, Portland, Or.

SELLWOOD

STANDS PROMINENTLY AHEAD OF ALL other additions to the city of Portland. As a site for desirable homes, for beauty of location, healthfulness, health, ease of access, Sellwood stands first-best.

SELLWOOD

Within one year will have more railroads, more ferries, more factories, more residents, more business activity, better drinking water, better schools, houses and churches, and lots will be worth more than in any suburb or addition to Portland.

SELLWOOD

Lots are being sold to men who intend to build. Portlanders buy more lots in Sellwood for homes than elsewhere, as is proven by the fact that seven hundred lots have been sold here.

SELLWOOD

Lots are sold on installments of $10 per month, without interest. This is the only addition where residents are guaranteed fares at 5 cents. Inquire of T. A. WOOD, Agent.

ADMINISTRATOR'S SALE OF REAL ESTATE.

LOTS 7 AND 8 IN BLOCK 146, COUCH'S ADdition.

Lot 1, west 75 feet in block 116, East Portland.

Blocks 7 and 11 in Riverside Homestead tract in East Portland, containing 11 5-100 acres.

320 Acres in Washington county, being one-half of Sec. 16, T. 2 N., R. 4 W., W. M. J. McCRAKEN, Adm'r Estate W. W. Francis, deceased.

Also, Lot 5, with dwelling and store in block 118, Stephens' addition to East Portland.

Also, 10 acres, a desirable tract of cleared land, with house and barn, situated ½ mile east of Holladay Avenue, on O. R. and N. railway.

J. McCRAKEN.

REAL ESTATE AND FINANCIAL.

JOHN SHAVER,

REAL ESTATE AGENT.

105 First Street, Room 5, upstairs.

W. WHITWELL. C. A. N. MYERS (Notary Public).

MYERS & WHITWELL,

Real Estate Agents and Insurance Brokers, No. 106 First Street.

LOANS NEGOTIATED.

By permission, refer to Messrs. Allen & Lewis, White, Goldsmith & Co., W. Jackson & Co., Wadhams & Elliott, and Everding & Farrell.

RIVER VIEW ADDITION TO ALBINA.

Situate immediately adjoining the O. R. & N. Co.'s improvements.

BLOCKS FOR SALE.

Apply to OLDENDORFF, HARVEY & LEAHY, Agents, No. 10 Washington St., National Bank Building.

BARGAINS IN REAL ESTATE

AT WHOLESALE AND RETAIL PRICES

For the Next Ten Days, at

SMITHSON & CO'S,

112 First Street, near Washington.

EVANS' ADDITION TO ALBINA.

Situated immediately east of the O. R. & N. Co.'s improvements.

Lots and blocks for sale.

Apply to OLDENDORFF, HARVEY & LEAHY, Agents, No. 10 Washington street, National Bank building.

CANBY, EMMONS & CO.,

Real Estate Agents

LOANS NEGOTIATED. RENTS COLLECTED. HOUSES RENTED. FARMING LANDS a specialty.

10 and 20 National Bank Building.

JAMES B. LEAHY. JULIUS HEURNER.

HEURNER & LEAHY,

Real Estate, Insurance & Money Brokers,

AGENTS FOR THE ANCHOR LINE STEAMSHIP COMPANY and MANHATTAN LIFE INS. CO. of New York.

Cor. Front and Washington Sts., Portland, Or.

ARCHITECTS AND ENGINEERS.

E. FITZPATRICK. S. A. HAMILTON.

COOPER & HAMILTON,

CIVIL ENGINEERING AND SURVEYING

Room 14, First National Bank, Portland, Or.

Contracting of all kinds in Oregon and Washington Territory.

A. BRADFORD,

ARCHITECT.

Rooms 21 and 22, First National Bank Building, Portland, Oregon.

H. W. & T. H. OGILBE,

CIVIL ENGINEERS AND DRAUGHTSMEN,

Special Attention given to City Work.

Office—Room 16, Ainsworth Block, Third and Oak streets.

SPECIAL NOTICES.

ANNOUNCEMENT.

I HEREBY ANNOUNCE MYSELF AS A CANdidate for the clerkship of School District No. 1, Multnomah county. WM. CHURCH, JR.

SELLWOOD TIME TABLE.

STEAMER "DOLLY."

Plying between the cities of Portland and Sellwood, will

Leave Portland 7 A. M. | Leave Sellwood 6:15 A. M.
do 10:00 A. M. | do 8:30 A. M.
do 3:00 P. M. | do 1:30 P. M.
do 5:00 P. M. | do 5:30 P. M.

Sunday Schedule: Leave 10 and 12 A. M., and 2 and 4 P. M.

HARRY ELLRINGTON WILL HEAR OF SOMEthing to his advantage by calling or writing to 77 Minna street, San Francisco, or applying to the American Exchange Hotel, San Francisco, Cal.

ANNUAL SCHOOL MEETING.

THE ANNUAL MEETING OF THE TAXPAYers of School District No. 1, Multnomah county, Oregon, will be held in the court house of said county, in said district, on Monday evening, March 5, A. D. 1883, at 7 o'clock, for the purpose of hearing a report from the Board of Directors and Clerk. Also for the purpose of levying a tax for the support of the school for the ensuing year, and for the transaction of any other business that may come before the meeting. By order of the Board of School Directors.

WM. CHURCH, Jr., Clerk of Dist. No. 1, Multnomah County, Ogn.

February 22, 1883.

1883. SPRING OPENING 1883.

OF

[illegible]

Parasols, Hosiery, etc.

AT

JOHN CRAN & CO'S.

AMUSEMENTS.

SKATING RINK Pavilion!

OPEN AS USUAL,

AFTERNOON AND EVENING.

LECTURES

ON

SOCIAL SCIENCE.

THE SECOND IN THE COURSE OF FIVE LECtures on Social Science will be given in the Chapel of the Unitarian church,

FRIDAY, MARCH 2, at 7:30 P. M.,

by

REV. CHAS. NOYES.

Subject: Industrial Education.

Tickets for Course.........$1.50

Tickets for Single Lectures.........25

BOOTS AND SHOES.

The Last Chance.

THE REMAINING STOCK OF

BOOTS AND SHOES

SAVED FROM THE LATE

FIRE. FIRE!

[illegible]

VALUE!

[illegible]

LOUIS BESS,

Boot and Shoe Maker,

92 Washington St.

[illegible]

Albert Bartsch,

STEINWAY [illegible] YAMHILL ST.

PROFESSIONAL CARDS.

LYDIA M. HUNT, M. D.,

Recently Physician in Hospital of Woman's Medical College of Pennsylvania, Philadelphia.

Office, 268 First St., bet. Madison & Jefferson.

DR. H. M. HUSS, DENTIST,

Office, First street, near Stark street.

Best set of teeth for $10. Best warranted, for $15. Teeth filled without pain. Best and cheapest work in Portland.

DR. W. HENLEY,

THE OLD PIONEER OF '58, HAS REMOVED his laboratory and Office to Morrison street, between Fourth and Fifth, north side.

LEADING MUSIC HOUSE OF OREGON.

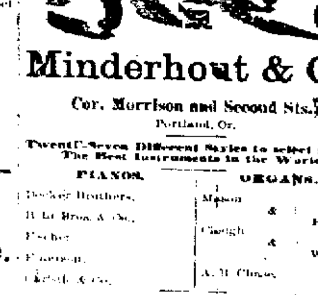

Minderhout & Co.

Cor. Morrison and Second Sts.,

Portland, Or.

Twenty-Seven Different Styles to select from—The Best Instruments in the World.

PIANOS.	ORGANS.
Decker Brothers,	Mason
Hale Bros. & Co.,	&
Fischer	Hamlin
Emerson,	Clough
Chickering,	&
[illegible] & Co.	Warren,
	A. B. Chase.

LOWEST PRICES KNOWN.

[illegible]

Sheet Music at Half Price.

MINDERHOUT & CO.

BISCUIT

AT SEALY, MASON & CO'S,

107 FIRST ST.,

Between Morrison and Yamhill.

T. W. STAPLETON,

THE TRIANGLE SALOON,

Front, First and F Streets, Portland, Or.

TERMINUS ADDITION

TO ALBINA.

Opposite Portland.

Five blocks from Company's Works.

All level and sightly.

Every inch 100 feet above high water.

Flouring mills to be erected in vicinity.

Street railway to be in [illegible]

[illegible]

Apply to MANLEY & COE, [illegible]

LOTS AND BLOCKS

IN THE

RAILROAD SHOPS ADDITION

To the Town of Albina,

FOR SALE BY

HEURNER & LEAHY,

Real Estate Agents,

No. 2 Washington St., Portland.

AUCTION AND [illegible]

GILMAN & [illegible]

Auctioneers and Com[illegible]

AUCTION SALES OF REAL [illegible]

REGULAR SALE DAYS [illegible]

REGULAR AUCTION

OF

HOUSEHOLD FURNITURE

ETC., ETC.

FRIDAY, MA[illegible]

Brussels Carpets, [illegible]

Household Furniture of [illegible]

MILLINERY AND FANCY [illegible]

Clearance [illegible]

Will continue [illegible]

Dry Goods, Millinery, Cloaks

Goods in every department [illegible]

ACTUAL [illegible]

LEWIS & [illegible]

138 First [illegible]

MRS. G. H. [illegible]

Fine M[illegible]

HOTELS AND [illegible]

OREGON [illegible]

EVERYTHING [illegible]

BON TON CHOP HOUSE AND COFFEE [illegible]

BROWN'S [illegible]

CENTRAL [illegible]

THE ST. [illegible] RESTAURANT

Front St., [illegible]

INTERNATIONAL [illegible]

St. Lawrence [illegible]

BIRD [illegible]

Canary, Breeding, Parrot and Mocking Bird CAGES.

[illegible] Of All Kinds,

Gold, Silver and [illegible]

VELOCIPEDES AND [illegible]

WILLIAM BECK [illegible]

165 and 167 [illegible]

CALIFORNIA Safe Deposit and [illegible]

THE SAFE DEPOSIT [illegible]

WM. COLL[illegible] MACHINIST [illegible]

WOOD! WOOD! [illegible]

The Daily Oregonian.

[illegible] THURSDAY MORNING, MAR[illegible]

CITY.

[illegible]

NEWSPAPERARCHIVE®

NEWSPAPERARCHIVE®

...ION AND COMMISSION.

GILMAN & CO.,
...and Commission Merchants
...First St., bet. Pine and Ash.

SALES OF REAL ESTATE, FURN...
...Horses, Cattle, ...

SALE DAYS Tuesdays and Fridays.

...AR AUCTION SALE

...HOLD FURNITURE

...DAY, MARCH 2,

...Carpets, Bedroom Suits,
...rniture of Every Description,
...MERCHANDISE.
GILMAN & CO., Auctioneers.

...AND FANCY DRY GOODS

THE

...arance Sale

AT THE

...ntinue until their Entire Stock of
...y Goods,
...illinery,
...Cloaks, etc.,
Are disposed of.

...every department marked down to
...CTUAL COST.

...IS & STRAUSS,
...23 First St.

...S. G. H. CLARKE,
IMPORTER OF
...e Millinery,
...ourth and Columbia Sts., Portland, Or.

...S AND RESTAURANTS.

...ON RESTAURANT,
...First and Washington Sts.,
...FELIX, Proprietor.
...O FIRST-CLASS. FINEST WINES...
...ter. Fresh Eastern and Coast Oysters...
...lowest pri...s. Private rooms attached.

BROWN'S
CHECK RESTAURANT
COFFEE SALOON,
...and Second Sts.,
...e best, at reasonable prices. ...FRENCH DINNER every day... ...cluding wine. OPEN ALL NIGHT ...s open for inspection.

...'S RESTAURANT,
...TRAL MARKET.
...THE SAME PRICES.
...ALS FROM 15c UP.

ST. CHARLES
RESTAURANT,
..., near corner Morrison,
...Salomon, formerly of ... Restaurant.
...in the city. Meals can be ordered ...otherwise. Board by the day at ...

REOPENED.
...LENDON HOTEL IS AGAIN ... ...ception of guests, under the ... ZIEBER & McKIBBON.

...NATIONAL HOTEL,
...d and E streets, Portland, ...
...ON & HIGGINS, Proprietors.
...NY DOLLAR A DAY HOTEL ... containing over 100 rooms ... ...th bath attached, on each floor. ...ed. Passengers and baggage ... the hotel free of charge. ... our solicitor, ... clerk of the house.

...ce Hotel & Restaurant,
Baker City, Or.
...Building. Sample Rooms for Commercial Travelers.
SMITH & HANSEN, Props.

...RD CAGES.

...rd

...ls.
...and Bullion Fringe, ...
...Spangles and Beads.
...Fencing Foils, Indian Clubs
...ller Skates.
...ES AND BABY CARRIAGES
OF ALL KINDS.
...AM BECK & SON,
...and 167 Second St.

...ALIFORNIA
...posit and Trust Co.,
...mery St., San Francisco, Cal.
...$2,000,000
Directors
...ALLOWED ON DEPOSITS...
...AFE DEPOSIT VAULT...

...COLLIER,
...ACHINIST.
...st., bet. Third and Fourth, Portland, Or.

...WOOD! WOOD!
...ER LOAD FROM ...
...orders left at ... be promptly attended to.
W. S. M. L. & M. Co.

The Daily Oregonian.

THURSDAY MORNING, MARCH 1, 1883.

NEW YEAR'S EDITION.

Copies of this invaluable paper can be had at the Oregonian business office. Mailed to any address for the price, 10 cents per copy. It contains facts and figures that are worth ten times its price as an immigration document.

CITY.

TO GO TO THE SUPREME COURT.—On the application of Hon. G. H. Williams, counsel for defendant, Judge Deady yesterday granted an order allowing appeal to the U. S. supreme court in the case of the Bank of British Columbia vs. the Willamette Woolen Manufacturing Company. It will be remembered that several years since the Bank of British Columbia loaned the Willamette Woolen Manufacturing Company at Salem a large sum of money—over $50,000—and took as security a mortgage on the building and a ... insurance policy on the building and ... The building was ... afterwards burned, and the bank collected the insurance, some $40,000, and then brought suit to foreclose the mortgage on the site and the water power. The case was decided by Judge Sawyer in October, 1881, while Judge Deady was absent ... point on which the appeal is understood to be taken is in regard to what was covered by the mortgage.

VERDICT FOR THE OREGONIAN.—The case of James Turk vs. the OREGONIAN Publishing company was resumed yesterday morning in Judge Stearns' court. Additional witnesses were presented in the effort to sustain Turk, but there was remarkable absence in their testimony of the necessary statements to support his reputation. The case went to the jury at 4 o'clock, and a verdict for THE OREGONIAN was immediately returned. We had intended to publish the whole testimony, but on reflection shall not do so, since it would not be worth the space it would occupy. Nothing that could be published would make the public estimate of Turk and his case different from what it is. It is enough to say that the verdict justifies the jury and vindicates the OREGONIAN. This journal, so long as Turk is ... intends to go forward in exposure of ... and with malice towards any, but in the discharge of its duty and without fear or favor.

NEAR ICE FOR THE SUMMER.—The residents of Portland need not fear a repetition of the annoying ice famine that prevailed for several weeks last summer. Butchers have laid in a full supply from ... and Cuttid lakes and Eastern Oregon, another ... ice manufactory is to be built, and now comes ... New York and Portland capitalists who have organized the Portland Ice Company. Capt. John ... Lombard, formerly of New York, is manager and ... superintendent, and will make Portland his home. Within three weeks they have built and filled at Lake Coeolala, 217 miles east of Wallula, ... an ice house of 4000 tons capacity. At ... ection, they have erected an ice house 125 feet long, ... wide and 20 feet high, capable of holding ... tons, into which from ten to twelve car loads ... unloaded and packed daily. The ice is 24 inches ... is cut into cakes weighing 700 pounds, and is probably the most beautiful ever seen here.

FORTUNATE ESCAPE.—Yesterday forenoon the ... of L. C. Henrichsen, which he was driving, ... to a light buggy, took fright when near the corner of Fourth and Morrison streets and ran away. ... delivery wagon was standing in ... about the middle of the block, and the ... collided, overturning the buggy and throwing Mr. Henrichsen to the pavement, which he struck head first. He was picked up and carried to a neighboring drug store, where Dr. Moody dressed his wounds. These consisted of painful ... scalp cuts and bruises, the largest ... being about two inches long and filled with ... and gravel. Mr. Henrichsen was then taken home, where the careful nursing of his family will ... him on his feet in a very short time. It was a ... escape that his injuries were not more serious.

SATISFACTORY EXPLANATION.—Occasion has been ... several times of late to call Street Commissioner ... attention to various matters of ... or less importance in regard to obstructed ... and some surprise has been exhibited ... should be necessary to do so. The fact that ... was yesterday presented by his better half ... a bouncing daughter, which is the first addition to his family in sixteen long years, during ... time the greater part of his auburn locks ... vanished, leaving him a chief corner stone of ... bald-headed brigade, will be held by all ... sufficient excuse for any supposed negligence, as ... such circumstances it is but natural that he ... be slightly distracted. But, William, don't ... again, and for the next sixteen years ... any reasonable excuse for complaint.

FOURTH OF JULY.—In regard to the proper celebration of the national holiday, which is already ... discussed by our citizens, it is learned that a ... that end was inaugurated at the ... encampment of the G. A. R. lately held. ... proposed to hold in Portland on the 3d, 4th and ... grand reunion of old soldiers, ... the auspices of the northwest, under the ... of the Grand Army of the Republic. It is ... that all military organizations and civic ... will join them on the 4th in a genuine old fashioned patriotic celebration. This is a first step ... up a grand celebration of the day. ... only remains for other bodies and our ... in general to join in the movement in time ... a success.

... BOAT.—On Monday, parties at Umatilla ... to blast the ice in the river with ... and rescue the ferryboat which had ... Just as the last blast was about to ... and a team had been hitched to the boat to ... the whole Columbia broke loose above, ... coming down, with the aid of the team to ... drove the boat high and dry ... the hitching of the team been ... minutes, the boat would have been ... the river and lost. As it was, a pile of ... ducks killed by the explosion and ... the ice by an ichthyophagous down ... swept away on the flood" and he was ... himself with the usual bacon, etc.

... —The slight shower which fell ... was hailed with delight by ... the last few weeks has demonstrated ... weather is not so well adapted ... as our usual rains. The ... in various parts of the state ... numerous cases of pneumonia and ... of hundreds of our citizens ... which have piled up prescriptions ... drug stores, show that the lungs of ... moisture in the air they breathe. ... talking, rainy weather is the best ... health, it brings wealth and it is ... glory of our state. Selah!

... night Mr. A. B. Manley and ... Kelley) gave a reception ... corner Second and Montgomery ... pleasant evening was spent and the ... were the recipients of many ... Among those present were: ... Mr. and Mrs. E. ... Miss Nellie Plummer, ... Miss Nellie Fitch, Miss ... Miss Sadie Fitch, Miss Inez Dement, ... Mary Kerns, Miss Millie Kerns, ... J. R. Truman, B. Frieman, E. K. ... Capt. J. W. Kerns, C. A. Cole ...

... —The steamer Wide West came ... yesterday, her furnace ... her woodwork inside and ... and on the whole looking as ... day of her trial trip. She steamed ... for fuel, but the company happened ... coal and she must wait for a ... the arrival of the Walla Walla, which ... Tuesday afternoon with a full ... that the West will go on the ... the Mountain Queen is on the ... furnace changed. As soon as ... she will return to the Cascades ...

... —Some time since several ... containing in all about 800,000 ... from the mill of the North ... company, by a flood, and it was ... notwithstanding the logs recovered ... amount to $5000. Fortunately, ... of the logs were caught by the ... Columbia slough, and many others ... the slough, while a large proportion ... caught at St. Helens. It is ... will amount to less than ... the cost of returning the logs to the ...

... EXCURSION.—Yesterday A. B. Singleton, ... was sent to Willsburg as special constable, ... a woman named Albus who was ... the matter of house rent. Mrs. Albus ... who had been shown to her ... the "papers." She folded back the ... a babe four days old, and then ... he had the heart to execute ... Singleton wiped away a tear, put on his ... and, and returning to his client said the ... there a year before he'd serve ...

... RESUMED TO-MORROW.—About noon ... the gorge in the Columbia below Vancouver ... and the channel is now clear. The ... reached the government dock without ... To-day the O. R. & N. Co. will receive ... all river points between Portland and ... The boats will start from here and ... The Dalles to-morrow morning at 7 ... making the usual connection at the Cascades. ... boats will leave Riparia for Lewiston ... connecting with the train leaving here ...

... —The work of improving Front ... between Ash and Vine, is rapidly progressing ... being placed in position, and ... probably the shortest in the city, is being ... with catch basins on both sides of Vine, ... the river through the foundation of ... on the east side of the street, and by ... the surplus water in that neighborhood ... the cultivation of carp there impracticable ... The only strange thing about ... that it should have been done ...

... ORDERED.—Messrs. Gibson, Church ... received orders for 120 tons of California ... wheat, to be used for purposes of reseeding ... with the terms advertised by them ... telegraphed for to-night and will arrive ... the next steamer. The loss to our farmers ... even under the most favorable circumstances, ... will be serious, but it may be offset in ... degree by the change of seed brought ... The wheat ordered will without doubt be ... selected and of the best varieties.

... FAVORABLY.—The many friends of ... Reid, who had his leg so seriously injured by ... of an emery wheel at the Willamette ... a few days since, will be pleased to ... that his wound is progressing favorably and ... it is confidently hoped that amputation will ... be necessary. Drs. Saylor and Wilson ... yesterday in regard to his case and ... the symptoms were most favorable for ... recovery without the loss of the limb.

... —Messrs. John A. Child, Grand ... and Robert Newcomb, Grand Recorder of ... A. O. U. W., will leave here on the 11th ... official visit to the various lodges of the order ... Puget Sound.

THE BOARD OF TRADE.

NOMINAL FREIGHT RATES ON SEED WHEAT OBTAINED.

Petition from the Merchants of Linn County on the Subject—Generous Action of the Railroad Companies.

A ... meeting of the Board of Trade was held yesterday afternoon, the president, Donald Macleay, in the chair ... and a ... attendance ...

The president stated that ... the ... petition ... was read ...

ALBANY, OR., Feb. ...

To the Board of Trade ... Whereas, the farmers of Linn county are ... ; and whereas they ... cannot pay the high ... rates ...; therefore, we, the undersigned, respectfully ask that the board of trade of Portland, Oregon, use ... influence with all carrying companies to secure ... rates of transportation ... and that such companies ... the ... the present ... point ... spring sowing can be obtained.

P. C. Ron	Buikley & Bro
... & ...	J. ...
... ...	W. ...
Fred Miller	W. L. Vance
A. P. McIlwaine	Aiken & Marion
W. ...	... Cowell
Jones ...	L. ...
Samuel E. Young	F. M. ...
McFarland & ...	J. ...
C. E. Wolverton	H. H. Hewitt
Peters & Blain	J. M. Patton
McBenden & Joseph	... & S. ...
... & Mason	L. E. Blain
L. ...	... Strahan

The following letters were then read:

O. R. & N. CO., MANAGER'S OFFICE,
PORTLAND, OR., Feb. 28, 1883.

Donald Macleay, Esq., President of the Board of Trade, Portland, Or.: Dear Sir—The O. R. & N. Co. will make a rate of one ($1) dollar per ton from Portland, ... on seed wheat from San Francisco to Portland. Yours truly,
C. H. PRESCOTT, Manager.

OR. & CAL. R. R. COMPANY,
GEN'L FR'T AND PASS'G'R OFFICE,
PORTLAND, OR., Feb. 28, 1883.

Donald Macleay, Esq., President of the Portland Board of Trade—Dear Sir—I am instructed to say that this company will transport seed wheat in car loads from Portland to stations south on East side Division at the nominal rate of seventy-five cents per ton, on the West side division at fifty cents per ton from Portland to stations south, to cover transfer charges at Portland. From way stations to points south on either division will transport free in carloads upon application to our agents. This will continue in force till March 31st.
Yours respectfully,
E. P. ROGERS, G. F. & P. Agt.

On motion a committee consisting of Col. John McCraken, W. J. Burns and Charles P. Church, were appointed with full power to act in the matter.

A vote of thanks was tendered the O. R. & N. and the O. & C. railroad companies for the exceedingly liberal offers in regard to transportation, after which the meeting adjourned.

The committee at once telegraphed to San Francisco and other available points for seed wheat, and in a few days will have enough at their disposal to satisfy all demands.

BOARD OF FIRE COMMISSIONERS.

A regular meeting of the board of fire commissioners was held yesterday, at which the following business was transacted.

A communication was received from the superintendent of the fire alarm telegraph, submitting an estimate of the probable cost of an instrument for the bell tower; laid over.

Eli Morrill asked for an exempt certificate; granted.

The weekly report of the chief engineer was received and placed on file, also a communication from the same officer recommending that prices be fixed for the hose carts and tenders not in use, as several applications had been received from interior towns for them; referred back to the chief engineer with power to fix prices.

Wm. Collett and Wm. Stubbs applied for positions in the department; referred to the chief engineer.

The secretary reported that $100 had been received for the sale of old hose to the East Portland department and $62 for exempt certificates, and that the amounts had been deposited with the city treasurer.

The following bills were paid:

Lundberg & Dilg	$257 69	J. Swansen	$42 00
Ugn. Brass works	4 86	Everding & Farrell	4 35
Dr. Wythecomb	19 60	S. Wagner	75
F. Brown	10 20	John Clark	4 35
H. A. Neppach	10 20	Bonnell & Harvey	8 25
D. C. Ireland	18 00	J. Donnerberg	67 15
Ackerman & Co.	6 50	S. Sherlock	2 00
A. G. Walling	75 00	Labbe Bros	24 50
S. G. Bunting	4 75	McKercher & T.	4 25
T. J. Johnston	141 14	L. Sprague	749 00
W. Taffe	17 50	Telephone Co.	25 75
McKean & Campbell	28 75	Everding & Co.	140 84
Wm. Stohlman	8 00	Otis & Summers	50
John Barrett	8 00	David Cole	15 00
C. D. Dobelbower	7 50	Waterford & M.	8 00
G. Tuttle	7 75	Favero & Johnson	13 00
A. Williams	6 87	Hofman & Co.	52 00
Smith Bros. & Watson	234 25	Gas Co.	32 40
... Jacobs	10 00	J. Liberty	2 50
J. W. Corbett	25 00	B. Holten	5 00
Thompson, Dell & Co	14 13	L. Prideaux	5 37
Hodge, Davis & Co.	32 35		

FEBRUARY MARRIAGES.

County Clerk Sewell issued licenses to the following persons during the past month:

Date.	Name.	Age.	Name.	Age.
1	H Prebbles	28	Fanny Goodhue	26
2	Anderson	3..	Fanny Dougherty	21
3	T E Taylor	24	Lizzie Rowat	22
3	E J Eaton	3..	Clara Gilman	21
5	L P Johnson	37	M J Bodergrow	29
6	J H Crane	24	Jane F Elaney	21
7	G D Cooke	26	Fanny Goodline	24
10	J Richards	27	Emma Richards	16
12	R C Smith	25	Nellie Grow	18
13	E L Baker	26	Emma E Harris	18
16	J A Ward	22	Addie J Johns	17
17	Anton Anderson	26	Bertha Nelson	19
21	A B Manley	24	Helen D Kelly	23
21	C F Leeks	31	Susan Glaeco	18
23	F M Merrill	40	Flora E Boos	23
22	Thos Enoch	23	Jessie Lane	18
23	H B Eskkala	29	Anna Bucerin	28
23	Lee Hoffman	31	Julia Christensen	21
24	C O Hill	27	Minnie M Mossman	21
27	Sid Mong	30	Kay Sen	25
26	Geo S Beesley	37	Ella F Benny	22
26	C J Kopplar	24	Augusta S Detaner	27
26	Nels Nelson	29	Nettie J Anderson	21
26	A Frodenrich	30	Rosa Steinhelzer	23
28	Joe Stewart	6..	J Digetts	2..

BRIGHT AS USUAL.—The February number of the ninth volume of that reliable journal the *West Shore*, has been laid on our table by the publisher, L. Samuels. As usual, it is handsomely illustrated and filled with interesting and carefully prepared articles in regard to the resources, climate and scenery of the northwest. The illustrations of this number are principally devoted to Montana, and comprise views of Deer Lodge, and the colleges, churches, schools, hotels and business blocks of that city and Missoula, which show that the country now being opened by the Northern Pacific railroad, is not at all a wilderness but quite the contrary. From a glimpse at the photographs of the scenery to form the illustrations of the May number of the *West Shore*, which embrace views along the lines of the O. R. & N. and N. P. railroad companies' roads, "from Portland, through wonder-land, to St. Paul," it is judged that that number, with its splendid illustrations of the Yellowstone park, will be worth a year's subscription to the journal.

ARRESTS LAST MONTH.—The police made 213 arrests during the month of February, distributed under various charges as follows: Drunk and disorderly, 100; disorderly conduct, 24; assault and battery, 18; soliciting without license, 1; discharging firearms, 8; grand larceny, 4; abusive language, 4; keeping opium house, 3; gambling house visitors, 23; resisting an officer, 1; pawnshop without license, 1; assault with dangerous weapons, 3; petit larceny, 6; insane, 2; violating truck ordinance, 2; obstructing sidewalk, 12; burglary, 1; rape, 1; prisoners en route, 8; vagrancy, 2; assault to commit rape, 3; obtaining money under false pretense, 1; lewd cohabitation, 2; passing counterfeit money, 3; assault with intent to kill, 1; committing nuisance, 1; carrying concealed weapons, 1; murder, 1.

TRYING TO GET EVEN.—Ah Mong was arrested on complaint of Ah Bing, in Justice Greene's court, for the larceny of a pair of gold bracelets. The stolen ornaments were the property of Ah Shing, and were valued at $100. Ah Mong was placed under $250 bonds. In return for this little act of courtesy Ah Mong went before Justice Greene and swore to an affidavit charging Ah Bing and Ah Shing with keeping a house of ill fame. They are out on $500 bail, and 2 o'clock to-morrow was set for the time of trial. Ah Mong is the Chinaman who married a girl at the police station last Monday, which girl was the slave of Bing, Shing & Co., and it will probably be claimed that in wedding a wife he stole the bracelets she wore. Queer ideas of law Chinese have.

BACK TO PORTLAND.—The well known Cosmopolitan saloon, at the corner of First and Alder streets, has been sold by John Hughes to Mr. Fohr, an old-time resident of this section, well known in the upper country as "Shoemake," who has been engaged in stock raising in Colorado for some years. He has come to the conclusion that Portland is the "coming city" of the northwest and has accordingly located here for the purpose of investing his money in real estate.

LET THEM COME.—Already the tide of spring immigration Oregonward has ... set in. The Columbia, which sailed yesterday brings 167 cabin passengers and 228 in the steerage. Advices from the eastern passenger agents of the Northern Pacific and O. R. & N. Co. indicate that the immigration this year will be twice as heavy as last spring, and very few of the passengers will stop in California.

NEW STYLE BED ROOM SET.—The Oregon Furniture Co. have recently added a new style bed room set, which was exhibited yesterday for the first time. ... [illegible]

... [illegible] ... [illegible] ... [illegible]

The "Old Reliable" Singer is the strongest, simplest and most durable sewing machine ever yet on the market. Branch office 37 Morrison street.

WHEELER'S EXAMINATION.

Nothing New Developed in Preliminary Hearing in the Police Court.

The case of the state against ... Wheeler was ... [illegible] ...

... [illegible] ...

Harry Tyler, ... testified at great length ... what he saw ... materially differ from what has already ... published. Between his testimony and ... Smith there ... a difference ... which ... Wheeler ... fired ... being struck with ... Smith swore ... Tyler ... was ... used.

At the conclusion of the testimony Mr. Malkey addressed the court, claiming that Wheeler should be held to answer for murder.

He was followed by Hon. R. Williams and H. E. Witt, who continued ... considerable time and quoted many authorities in the endeavor to prove that the client could not be held on any graver charge than manslaughter.

The argument was closed by Mr. McKay in a lengthy and able speech in which he showed that many of the authorities quoted by counsel for the defense were not applicable in this case and closed by demanding that the prisoner should be held to answer on the graver charge which had been preferred against him.

The matter was taken under advisement by Judge Moreland, who stated that he wished time to look up cases cited by attorneys.

BRIEF MENTION.

Pay day for the fire laddies.

J. D. Stokes, of Astoria, is in the city.

Frank Bros. have removed to the new Starr block.

"Esmeralda" at Neppach's hall, East Portland, to-night.

The Handel and Haydn society of this city has disbanded.

The Washington Guards hold their annual election to-night.

Willamette Council of Chosen Friends will hold a special meeting Saturday night.

The exempt certificates granted and the firemens' badges are now ready for delivery at the commissioners' office.

The social masquerade given by Prof. Palmer last night at Academy hall was a pleasant affair and a complete success.

Telegrams at the Western Union office for John L. Thomas, Geo. P. Hart, Geo. W. Rose, Bell & Tingley and Robert Ford.

During the month there were eight alarms, four from boxes and four still alarms. Since Feb. 10th there has been no fire.

A stranger was exhibiting a model of a patent stump-puller on the street yesterday. Several dentists subscribed for machines.

In the police court yesterday George Franklin was fined $10 for assault upon Mrs. Cothurst. The case against D. D. Lavin was continued until to-day.

District Attorney Caples made his appearance yesterday in the circuit court room, looking a little pale from his recent illness, but as jolly as ever.

Hon. D. P. Thompson and R. J. Reeves left yesterday for Baker City to establish a national bank there. The opening of the establishment has been delayed by cold weather.

There will be a special conclave of Oregon Commandery, No. 1, Knights Templar, this (Thursday) evening, at 7:30 o'clock. Work in the Templar degree. A full attendance requested.

Wm. O'Donnell, the faithful watchman of New Market block, was presented with a handsome gold chain and charm by the genial Capt. A. P. Ankeny, who has not forgotten past services well rendered.

A correspondent writing from eastern Oregon says: "The spring has fairly opened up. We have assurance of this, not from the ... that the swallows have come, but that the drummers are on the road."

The "old horse" sale of the O. R. & N. Co. begins this morning at 10 o'clock at Ainsworth wharf, Gilman & Co. are the auctioneers. If purchasers will only be considerate enough to open their treasures in the presence of the crowd, it will be more fun than a circus.

THAT SMALLPOX.

The following communication, which was published Feb. 26 in the Walla Walla *Democrat* is a complete denial of the unfounded charges against Chief of Police Lappeus:

EDITOR DEMOCRAT—*Dear Sir*: On the 24th of last January I was called to attend two gentlemen at Weston, Oregon, and found them to have smallpox. During the time I was with them I noticed an article in the Walla Walla *Union*, blaming Lappeus without gloves for permitting a Mr. Thompson, afflicted with smallpox, to pass Portland. I mentioned the subject to Messrs. Marshall & Sebring, and was informed by them that Mr. Thompson was taken sick out at sea, and that on their arrival in Portland they requested the proprietor of the Norton house to call a physician, which was done. Marshall, Sebring and wife accompanied the doctor to Thompson's room, and the doctor informed them that the man was afflicted with thrush. After leaving the room Mrs. Sebring says she told the doctor she had never heard of thrush breaking out as Thompson's case was. The doctor replied "Well, that's all it is."

Marshall and the Sebring family nursed Mr. Thompson, and were with him at Walla Walla and on the cars, and say they know that Chief Lappeus nor any other policeman saw him. They authorized me, if I saw fit, to make the statement. I waited for Lappeus to make a denial, and not until the 22d inst. was the denial made. I am firmly of the opinion that our affliction is due to the ignorance of a careless physician, and that we are doing Chief Lappeus a great wrong in holding him the guilty party. Respectfully, T. F. SMITH, M. D.

NOT AFFECTED BY AGE.

Some old specimens of Royal Baking Powder that had been kept on the shelf of a grocery store for ten years were recently tested by Prof. Schedler, of New York, for the purpose of measuring the loss of strength they had undergone. It was found that, although the powder had been exposed to atmospheric changes during all this time—for it was not in air-tight cans—its loss of raising power or strength was less than one per cent, the powder being practically as good as the day it was put up.

This is a most valuable quality in a baking powder, one which few possesses. Most powders if not used when first made are found to be ineffective. If kept even a few weeks they lose their leavening power, become lumpy or caked, and valueless.

This superior keeping quality in the "Royal" arises from the extraordinary care in its manufacture and the scientific principles employed in its combination. The articles used in its composition are thoroughly dried by heat before being compounded, and are so prepared and coated as to prevent the action of the acid upon the alkali prematurely, or except under the influence of heat or water necessarily used in cooking or baking.

The Royal is now used extensively in Australia, Africa, and other low latitudes, where it has been found to be the only baking powder that will withstand the hot, moist atmosphere without deterioration.

Gray's harbor covers an area of 70 square miles. The channels of the Chehalis, Humptulips and St. John's rivers, the principal tributary streams, unite just inside the entrance and form an anchorage sheltered by points Brown and Hanson, with 4500 acres of area, from 30 to 50 feet deep at low tide with excellent holding ground.

Beginning to-day, the prices will be reduced on clothing at Beck & Waldman's.

Take your darling boy to the pioneers Beck & Waldman, who will "Suit" him.

Pure and Fresh Drugs and Chemicals at Child's Drug Store, Second and Morrison.

If you want a fine dinner or delicate break fast go to the Maison Doree. Open all night.

E. C. Hughes, manager Russell & Co.'s branch house, has just received several car loads of their portable saw mills, farm and saw mill engines, "New Massillon" threshers and ... horse powers. ... can be seen at W. H. Mitchell's warehouse, corner Front and Morrison streets, foot of the ... Portland, where they would be pleased to see their customers and friends.

Fir wood, $3 75; Ash, $4 50; Oak, $5 75. Pioneer Wood yard, foot of Morrison street.

HENRICHSEN & GREENBERG,

149 First St., Portland, Or.

Diamonds, Watches, Jewelry,

SILVER WARE,

CLOCKS, SPECTACLES, ETC.

Nautical Instruments and Ship Chronometers rated by transit observations and repaired.

$500 REWARD!

A reward of Five Hundred Dollars ($500) is hereby offered by the Fire Underwriters of San Francisco for the arrest, within six months from this date, and conviction of any person or persons found guilty of the crime of arson, by firing any property in the city of Portland, Oregon.
GAS. TOUCHARD,
A. P. FLINT,
SAMUEL LACORY,
Committee on Arson.
San Francisco, Feb. 17, 1884.

HEALTHY ... [illegible]

OREGON BLOOD PURIFIER
PFUNDER'S
KIDNEY & LIVER REGULATOR.

SALEM NOTES.

... [illegible] ...

INCOMING PASSENGERS.

SAN FRANCISCO, Feb. ... The steamer Columbia sailed to-day at 10 A. M. with the following passengers:

J Shipper	Gov W A Newell
J J Martin	D Martin & wife
J Merritt	Laura Rosenbaum
... Doran	Miss Lucy Hawes
W H Ellsmore	Win ...
G R Gordon	... and wife
... Lanner	Luke A ...
G H Knight	... Leary
A Morris	H Duncan
A Cross	A Wolf
J Balkenstedt	J Teal
Geo T Hart	Dr T F Milner
F Wertheimer	J F Shaw
C C Dennis	C Gale
T Dolan	C G Morey
T Tileston	L K Adams
A Tucker	Miss Hanck
Miss Kate Sherlock	Miss Annie Sherlock
J W Young and wife	W P Gross
A Gost	W Green
J Hogan	L B Johnson
E Baker	J Blossom
W H McAllister	D W C Putnam
J Haynes	E W Flanders
S R Flanders	V Ramsey wife and dr.
N B Cobb	J W Gelog
C A Hemphill	J Schoenmann
J P Craw	H Bloomfield
E A Breed	J Cran, wife and dr.
L Wray and wife	Mrs D W Lee
Miss Clara P Hull	Miss Nora C Hull
Annie Young	Mrs L D Newton
Mrs D McLennan	W H Young, wife & child
J L Houston	Mrs D McLellan
T J Johnson	W T Reed
C Stephenson	Louise L Newton
J Holt	J Gregg
W H McDaniel	J W Kenah
P M Price and wife	T F Dorgan
D M Dunne and wife	Mrs G W Bishop
J Sheehan	Miss W Tarte
Mrs M Cloud	Mrs F O'Neil
Lizzie Smith	C Ponsler
J W Harris and wife	M Kendrick and wife
Miss L H Kendrick	E A Kendrick
C H Kendrick	A Allen
J Gaiter Forbes	Mrs Trivett, son and dr.
J L Houston	A Pilcher
G S Wheeler	E H Fragg
Mrs W J Farrell & 2 chil'n	Mary Lyons
Emma Allen	M L Robins, wf & 2 chil'n
Mrs Christman and child	Mrs Ferguson
F O Phelps	C A Ross
J F Parks	N H Nickall
J Honson	Mrs Hobson
W M Stackpole	F J Milner
J H Budd and wife	J C Mellson
Chinaman	Ian Kendall
Mrs Christopher and dr.	W J Quinn
H McCormick	L J Blanchard
Mrs M W Sebastian	W Sexton
H Mattulath	Miss Louise Edwards

TO-DAY'S ADVERTISEMENTS.

Miscellaneous.
Century Magazine.
S. A. Snyder—Business.
Harlow & Co.—Lumber.
Hartman & Co.—Novelties.
Auction Sale—At Central School.
Executor's Notice—G. W. Lawson.
Eggert, Young & Co.—Ladies' shoes.
Fairbanks Scales—L. H. Parker, Agent.

AMUSEMENTS.

... George Wright Post will give their annual ... ball at Turn Halle, on Friday, March 2. This promises to be the finest entertainment of the season. Tickets can be had of any of the committee of the Post. Tickets, admitting gentleman and lady, $2.

BUSINESS ITEMS.

THE PEOPLE'S WORLD-WIDE VERDICT.

Burnett's Cocoaine has been sold in every civilized country, and the public have rendered the verdict that it is the cheapest and best Hair Dressing in the world.

Burnett's Flavoring Extracts are invariably acknowledged the purest and the best.

A SUCCESS.

The Portland Blank Book Manufactory and Job Printing Establishment stands at the head as a successful business enterprise, and is already noted for fine work, both in job printing and book binding. John D. Mortimer, who is well known as an artistic job printer, an excellent pressman and first-class general book-binder, stands at the head as general manager, and feels greatly flattered at the success his establishment has already attained, and feels sanguine of having one of the largest this side of San Francisco.

My wife is happy. Barbey, Yamhill st., bet. First and Second, has repaired her sewing machine.

Take Oregon Blood Purifier.

The "White House" is selling at actual cost, as their stock must be sold.

Conn & Co., the popular druggists, because they sell cheap for cash only.

Repairing of all kinds of sewing machines a specialty at Garrison's, 165 Third street.

All unredeemed gold and silver watches sold for the loan and interest at Uncle Myers', 81 First street.

Eastern oysters every steamer at Keith's.

The best sewing machine is the "New No. 8."

All orders must be accompanied with the cash when sent to Child's Drug Store.

The closing out sale of dry goods, millinery and cloaks at Lewis & Strauss' still continues.

All the leading patent medicines can be found at Child's Drug Store, Second and Morrison.

Broken candy, 20c; mixed, 25c; fancy mixed, 40c; French do., 50c. P. O. Candy store.

Uncle Myers is holding his annual clearance sale. Now is your time for bargains. At 81 First street.

Fresh, home-made chewing cream, peanuts, molasses, cocoanut, butter taffies, at Post-office candy store.

For the very best photographs, go to Geo. W. Davies corner First and Taylor. Finest photograph parlors in the state.

Send your orders for oranges, lemons, limes, nuts, figs, dates, tropical fruits, gold fish and Pampas grass to S. L. Stone, corner First and Ash streets.

Stove repairing a specialty. Chimneys cleaned. 193 Second street, between Yamhill and Taylor. Henry Brown, dealer in stoves, ranges and tinware.

Magazines, periodicals, sporting papers, Seaside and Franklin Square libraries, novels, and all kinds of popular reading matter. Subscriptions received at publishers' rates. Papers delivered to all parts of the city free of extra charge. Geo. A. Hill, City Book Store, First street, near Yamhill.

The Wheeler & Wilson "New No. 8" is the lightest running lockstitch sewing machine manufactured.

SIMON HARRIS

Gets his Pianos and Organs direct from factories. Buying of him, you save large commission paid Sand Francisco dealers. Sole ... Pianos and ... Organs.

THE VIENNA COFFEE HOUSE,

No. 45, Washington St. leads all. Oysters every style.

HAIR CUTTING.

Three of the finest workmen in the state are at Ferguson's hair cutting headquarters, 90 Stark street.

FULL SET OF TEETH FOR $10.

Best set, $17. Teeth filled at low rates; satisfaction guaranteed. Teeth extracted. Drs. Bros., Room 8 Union Block, Stark street entrance. Dental graduates.

THE GERMAN BAKERY

Still takes the lead in fine cakes and pies, and has not and will not remove from the old stand, No. 116 Third St., bet. Morrison and Alder. All goods delivered free of charge. Franklin Wittenberg & Co.

... [illegible]

UNTIL FURTHER NOTICE

... [illegible] ...
W. FRIEDLANDER,
... Portland, Oregon.

THE EAST SIDE.

... [illegible] ...

... [illegible] ...

BURGLARY.

During the absence of Rev. T. L. Sails Saturday and Sunday last, some unknown person entered his residence and robbed the contents of his boy's bank, amounting to four or five dollars. The robbery was evidently planned and executed by a person acquainted with the premises and the habits of the occupants, as the door had been opened by the key which had been hidden at the back part of the house and returned after the commission of the act, and the money extracted from the bank by means of unscrewing the bottom with a screwdriver taken from the drawer of a sewing machine in the house. The fact that no other article was molested, though several valuable ones were convenient, leads to the suspicion that a boy committed the deed.

LEVELING UP THE TRACK.

The O. & C. track between K and G streets having settled through the weight of the gravel filled in underneath, men are now at work raising it to its proper grade. The work of raising has progressed as far as the intersection of J street, at which point the track, together with the roadway, had settled about ten inches. Twenty-two car loads of gravel have been used for the purpose stated up to the present time, and it will require as much again, if not more, to complete the leveling up process. The gravel is being brought from Canby, and work will proceed north of J street as soon as another installment arrives.

NOTES.

A special meeting of the board of trustees will be held Friday evening.

A farmer, residing six miles back of the city, was severely kicked in the side by a horse on Tuesday. Three ribs were broken and he is injured internally.

A bet was taken in this city yesterday that during the month of March the sun would not shine here twelve hours altogether. The taker is to be congratulated.

Mrs. Harriet A. Abernethy died of consumption at the residence of Mr. James B. Harlow, in McMillen's addition, on Tuesday. Funeral will take place this morning from the Congregational church.

J. H. Dillabough, of Seattle, and Miss Ann ... Carse, of East Portland, were married by Rev. ... Sails Tuesday evening at the M. E. parsonage. They left yesterday for Seattle, where they will reside in future.

HALL OF MULTNOMAH LODGE, No. 6, A. O. U. W.,
PORTLAND, OREGON, February 26, 1883.

At a regular meeting of this Lodge held on the date above, the following preamble and resolutions were adopted:

Whereas, A divine providence has deemed wise to call our late Brother, Joel B. Knapp, to that last home, from which no traveler returneth; and

Whereas, In the death of our late Brother this Lodge has lost an esteemed member, his family a kind and good husband and father; therefore, be it

Resolved, That our heartfelt sympathy is hereby extended to his bereaved wife and children in their great loss.

Resolved, That our kindest thanks are due and hereby tendered to those noble and good men constituting the General Relief Committee, A. O. U. W., of San Francisco, Cal., for their kind and generous aid and assistance to our late Brother and his family during his last sickness, and in attending to the last sad rites of the Brother.

Resolved, That our charter be draped in mourning for thirty days.

Resolved, That a copy of these resolutions be sent to the widow and children of our late Brother, also one to the General Relief Committee, A. O. U. W., of San Francisco, California.

Resolved, That these resolutions be spread upon the minutes of this Lodge, and a copy thereof be furnished to the daily press of this city for publication.
A. COX,
WM. PFUNDER,
H. PANDER,
Committee.

ROYAL BAKING POWDER

Absolutely Pure.

This powder never varies. A marvel of purity, strength and wholesomeness. More economical than the ordinary kinds, and cannot be sold in competition with the multitude of low test, short weight, alum or phosphate powders. Sold only in cans.
ROYAL BAKING POWDER CO.,
106 Wall St., New York.
WM. T. COLEMAN & CO.,
Agents San Francisco.

P. CENTEMERI

KID GLOVES

In 3, 5, 6 and 8 Button.

MOSQUETAIRES IN OPERAS, TAN and BLACK.

GENT'S 2-BUTTON PARTY COLORS at $1.40.

The Best and Most Perfect-Fitting Glove Made.

P. E. BRIGHAM

SOLE AGENT,

103 FIRST ST.

THE ST. JOHN

LAND & IMPROVEMENT CO.

Directors:
... [illegible]

Office, corner First and Washington Sts., Portland, Oregon.

Capital Stock $375,000

... [illegible]

FIRE!

A Reward of $18,000!

B... [illegible] ...

111 FRONT STREET,
Corner of Alder,
M. MARKS.

ZAN BROTHERS,
Manufacturers of
BROOMS AND WOODEN WARE, AND IMPORTERS OF WILLOW WARE,
Nos. 12 and 14 North Front St.

AT THE

GOLDEN RULE BAZAAR

YOU CAN BUY

FOR TEN CENTS:

A Good Tooth Brush,
OR
3 Cakes of Good Toilet Soap,
OR
A Pocket Match Box and 100 Wax Matches,
OR
One-blade Pocket Knife,
OR
A Bottle of Mucilage and Brush,
OR
A Good Dressing Comb,
OR
A Pocket Comb,
OR
A Steel Watch Chain,
OR
A Good Scrubbing Brush,
OR
Your Choice of Dozens of other Useful Articles.

FOR 15 CENTS

You can buy a Handsome Gipsy Kettle Match Safe, Sold last year for 50c,
OR
A Gipsy Kettle Ash Receiver, Neat and Ornamental.

FOR 20 CENTS

You can buy one dozen Extra Good Lead Pencils with Rubber Tips.

AT THE

GOLDEN RULE BAZAAR

YOU CAN BUY

FOR 25 CENTS:

An Extra Fine Linen, Colored Bordered Handkerchief,
OR
A First-class Whisk Broom,
OR
Two Gent's Stylish Collars,
OR
A Pair of Gent's Cuffs,
OR
A Cloth-bound Scrap Book,
OR
An A1 Kid Purse with Nickel Frame,
OR
A Decorated Cup and Saucer,
OR
A Richter's Fine Harmonica,
OR
A Boy's Tool Chest,
OR
A Bottle of Lundborg's or Hoyt's Cologne,
OR
A Metallic Hair Brush,
OR
A Good, Durable Blacking Brush,
OR
Your Choice of very many articles usually sold at much higher prices.

GOLDEN RULE BAZAAR.
83 Walker St., New York.
163 First Street,
10 and 12 Morrison St.,
Portland, Oregon.

COHEN, DAVIS & CO.

Country Orders promptly filled.

LIVERY AND HACK STABLES.

UNITED CARRIAGE AND BAGGAGE TRANSFER CO.

Incorporated with $100,000 Capital.
R. B. KNAPP, President. R. B. ACKER, Supt.
G. W. LEIBY, Secy.

This is a consolidation of the Oregon Transfer Co.'s Carriages, Acker & Leiby's Carriages and the People's Transfer Co.

Will furnish carriages at reasonable rates for all outgoing and incoming steamers, steamboats and railroad trains; also for ... riding, balls, parties and theaters, etc.

CHECKS and ... Baggage at Hotels, residences and offices of the company.

TRANSFERS Trunks, Merchandise and Parcels to all parts of the city.

TRANSFER WAGONS Deliver Baggage from all incoming and outgoing trains and steamers.

FREIGHT Delivered or shipped promptly when Bills of Lading or orders are left with or consignments made to the company.

CHARGES Advanced on reshipments and deliveries made with dispatch.

Telephone No. 12.

Office, 107 Second St., bet Washington and Stark.

OREGON TRANSFER CO.

GENERAL

Forwarding and Commission.

FREIGHT FORWARDED & DELIVERED with Dispatch.

PIANOS AND FURNITURE MOVED.

Office, No. 31 Stark, bet. First & Second.
Mark Care O. T. Co.

ASK YOUR GROCER

FOR

Capital Mills Flour,

Manufactured at

SALEM, OREGON,

Guaranteed Whiter Flour
AND
Better Quality

Than can be made by any other Flour Mill in Oregon. Ask your grocer to give you a sack on trial and you will never use any other.
WILLIAM DUNBAR, Agent,
80 Front street, Portland.

"SALEM BAKER'S EXTRA,"

AND

"FAMILY" FLOUR,

Manufactured expressly for Family, Bakers and Export Trade.

NONE GENUINE UNLESS BEARING THE well known and celebrated brands of the

SALEM FLOURING MILLS CO., Salem, Or.

Do not allow your grocer to palm off an inferior article on you ... the above brands, but see that you get the genuine Salem Flouring Mills Co.'s Flour.

Every Sack of which is Guaranteed.
W. M. S. GIBSON, Agent,
N. E. Corner Front and Ash Sts., Portland, Or.

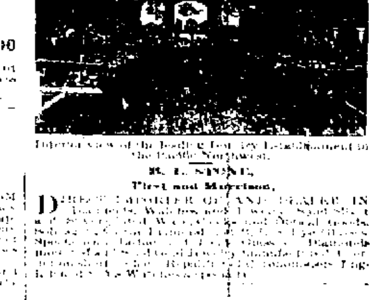

Interior view of the leading ... Establishment in the Pacific Northwest.

R. L. STONE,

First and Morrison,

DIRECT IMPORTER OF AND DEALER IN ... [illegible]

C. H. BACON,

Importer and Dealer in

Cumberland, Lehigh, Cannel & Domestic

COAL, CHARCOAL

AND FOUNDRY COKE.

Office: Fourth and E Sts.
Yard: F St., bet. Fourth and Fifth.
Portland, Or.
Telephone No. 28.

Wineburgh's

Mammoth Bazaar.

New Goods,
New Prices,
New Styles,
New System,
New Clothing,
New Dry Goods,
New Fancy Goods.

FIRST FLOOR ... [illegible]

FORMERLY MELLIS BROS. & CO.

126 First and 127 Front St.

Country Orders solicited.

Dayton, Hall & Lamberson,

HEADQUARTERS FOR

SCROLL SAWS, WOOD and DESIGNS.

Write for New Illustrated Price List.

First, Front and Taylor Sts., Portland, Or.

Sale of S. Bine's Stock.

Mr. S. BINE retiring from retail business in San Francisco, with whom we are connected, has consigned to us part of his large stock, with the privilege to dispose of it to suit ourself. Next Monday we will commence to show a large selection of

EMBROIDERIES, TORCHON LACES AND LACES OF ALL KINDS AND MAKES, OTTOMAN SILK, OTTOMAN VELVETS AND RIBBONS. A FINE LOT OF TIDIES IN ANTIQUE. APPLIQUE AND NOTTINGHAM. LACE CURTAINS AND BED-SPREADS, THE LATEST STYLES.

These goods were imported for next spring trade, and are all of the best make and LATE patterns. Every article being marked in San Francisco, to save us the work of re-marking we allow a liberal per centage. Our stock being staple and always good, besides being sold cheaper than anywhere else, we need not sacrifice it.

Mr. S. BINE paying all the expenses of this sale, we send packages free to any part of Oregon and Washington Territory.

A. SALVON,
(SUCCESSOR TO S. BINE)
165 First Street, Portland.

F. S. CHADBOURNE & CO.

Wholesale and Retail Dealers in all kinds of

Furniture.

New Stock and Elegant Designs of CHAMBER, PARLOR and LIBRARY FURNITURE, complete in every detail. BOOK-CASES, SECRETARIES, CHIFFONIERS, in many different patterns. Upholstery Goods of latest European importations.

The NEW JAPANESE EMBROIDERIES for Odd Chairs and Sofas to be seen only at this house. They must be seen to be appreciated.

COR. FIRST AND YAMHILL STS., PORTLAND, OR.

P. GOLDSMITH, No. 21 Cliff st., New York. J. LOEWENBERG, Portland, Oregon.

Goldsmith & Loewenberg,

84 and 86 Front St., Cosmopolitan Block, Portland, Or.

MANUFACTURERS OF STOVES AND RANGES,

IMPORTERS OF

METALS,

Plumbers, Gas, Steam Fitters' and Tinners' Supplies.
Galvanized and Painted Barbed Wire.
Oregon's and Buffalo Portable Forges.
Ice Cream Freezers and Water Coolers.
Staple and Fancy Wire Goods.

White Metal, Nickel and Silver-plated, Granite Iron Ware.

NICKEL-PLATING DONE TO ORDER.

Furniture, Furniture.

I. F. POWERS, FURNITURE MANUFACTURER.

The largest and most complete assortment of fine, medium and low-priced furniture in the city, consisting of Parlor, Library, Dining and Chamber Sets, both of Eastern and my own manufacture. Also a large and well selected stock of

Carpets, Oil Cloths, Curtains, Upholstery, Wall Paper and Bedding.

SCHOOL DESKS A SPECIALTY.

Intending purchasers will consult their interests by inspecting my stock before purchasing.

NOS. 185, 188 AND 190 FIRST ST. AND 184 SECOND ST.

Factory on Water St., bet. Montgomery and Harrison.

Established 1858.

R. SHERLOCK Successor to S. SHERLOCK

MANUFACTURER AND IMPORTER OF

Saddles, Harness & Saddlery Hardware

Also a Complete Assortment of

HEAVY CALIFORNIA TREES,

For Stockmen's Saddles.

N. E. Cor. Oak and Front Sts., Portland, Oregon

AGENT FOR

Knight's Patent ... Stirrup & ... White Stocks.

Masquerade Suits

FOR RENT

South Side Stark, near First

A wardrobe of over 800 Comic and Fancy Dress Suits for rent at reasonable rates. MASKS of all kinds for sale. Special discount to country trade. For price list address PIONEER MASK DEPOT, P. O. Box No. 454, Portland, Or.

The party withholding that Masquerade Suit will save trouble by returning same without delay!

DIPHTHERIA.

REMEMBER THIS THAT IT IS POSITIVELY worse than murder to allow any one to prove fatal without trying McClellan's Diphtheria and Fever Remedies. They will positively cure even after all else has failed. No preparations on earth can equal these remedies for Throat and Lung troubles or Fevers of all kinds.

... [illegible]

CHEAPEST

Jewelry, Watches, Silverware, Table Cutlery, etc.,

J. B. MILLER'S, 129 First Street.

Finest Assortment in Portland.

Railroad Employment Agency,

NO. 99 OAK STREET.

LABORERS ... PROMPTLY SUPPLIED ... [illegible]
CARTWRIGHT & DUDLEY.

LUMBER ADVANCED

TWENTY PER CENT. CITY TRADE.

FOR FEAR CANNOT STAND SO MUCH PROSPERITY, and having made money enough moving ... at low prices, being generously disposed, and willing to give others a chance to get rich running saw mills, offer for sale, and

NOW IS YOUR TIME TO BUY THE EAST PORTLAND SAW MILL!

Two full blocks, water front 130 feet including streets, together with boom, chains, stock of logs, wagons, horses, miscellaneous tools and stores. Everything necessary and complete, all in good order and in active operation. Three months orders ahead; compelled to decline orders every day.

Best location and best custom of any mill in Oregon. Lots of money in it. Take your time, do not all rush at once.

For particulars, call on H. A. Hogue, or at Metropolitan Savings Bank.

E. E. M'CLURE,

DEALER IN

ALL KINDS OF LUMBER,

Dressed and Undressed Pickets, Laths, Shingles, etc.

Office and Yard—S. E. cor. Yamhill and Front streets, Portland, Or.

Spruce, Cedar and Moldings always on hand.

ENGWER'S PURE BORAX SOAP

Wholesale Depot, 173 Front St.

ISAAC D. BURTON & CO.

MAP OF ALBINA

AND ADDITIONS, SIZE 36x45 INCHES, SCALE 100 feet to the inch. Free ... post-paid. Correct and reliable. Address
J. K. GILL & CO.,
Booksellers and Stationers, Portland, Or.

NEWSPAPERARCHIVE®
NEWSPAPERARCHIVE®

The Daily Oregonian.

THURSDAY MORNING, MARCH 1, 1883.

Entered at the Postoffice at Portland, Or., as second class matter.

SUBSCRIPTION RATES.

Daily, per month ... Daily, with Sunday Oregonian, per year ... Sunday Oregonian, per year ... Sunday and Weekly Oregonian, per year ... The Weekly Oregonian, per year ...

Daily, per week, delivered, Sunday excepted ... Daily, per week, delivered, Sunday included ...

Assault on a Judge.

SAN FRANCISCO, Feb. 27.—About 4 o'clock this afternoon Judge McKinstry, associate justice of the supreme court, was assaulted on Market street by a man named J. R. Cox. Shortly before meeting his assailant the judge had left the bench, and was walking down the street with a politician, P. K. Reilly, and when they reached the Baldwin hotel Cox suddenly ran out from a doorway and grasped Judge McKinstry by the shoulders and twisting him around said: "You liar! You lied when you signed that paper," at the same time gesticulating wildly and flourishing a slung-shot which he held in his right hand. Taking in the situation, the judge answered: "You wouldn't kill an unarmed man, would you?" Cox grew defiant, and said he would give him 24 hours to arm himself. Reilly expostulated with the assailant, saying he did not know whom he was addressing, to which Cox answered, "You know very well," and reiterated his statement that the judge was a liar. Cox was then arrested and charged with carrying a concealed weapon. He had a pistol in his pocket with a permit to carry one. The trouble seems to have originated from a suit of Cox vs. McLaughlin, involving title to real estate in which a decision adverse to the assailant was given. Sometime previous to the occurrence a man believed to be Cox, approached a reporter of one of the local papers who was in the supreme court, and who bore a striking resemblance to Justice Myrick, and asked the reporter if he was not Judge Myrick, and receiving an affirmative answer, entered upon a tirade of abuse, saying he believed him to have been the only honest man on the bench, but was glad to find out he was mistaken, as they all were a set of thieves.

Personals.

W. W. Stockpole, a prominent local sportsman, leaves for Seattle to-morrow where he will establish a large dry goods business.

Jno. Irving of British Columbia, will arrive from the east Friday.

S. H. Greenberg and wife, who contemplate a trip east, have been obliged to remain here in consequence of sickness of relatives.

P. W. Gallot recently returned from the south and leaves for Portland on the Columbia to-morrow.

House Robbed.

NEWCOMERSTOWN, Ohio, Feb. 28.—The house of Bixler was robbed of $12,000 by masked robbers who overpowered him and his daughter.

A Tax Receiver's Defect.

LOUISVILLE, Feb. 28.—The city book keeper has completed an itemized statement showing the loss to the city by defalcation of the late tax receiver and back tax collector, Ferguson, to be $1-7,220.22. Little if any of this amount will ever be recovered by the city. Ferguson is still in jail.

At a Stand.

CAIRO, Ill., Feb. 28.—The river has been stationary since last night and levees remain intact.

Died.

WINNIPEG, Feb. 28.—Jno. Colley James, chief engineer of the Canadian Pacific railroad died yesterday.

Beat the Bank.

CHICAGO, Feb. 28.—Frank H. Matthews, vice-president and treasurer of the firm of Brown, Bonnell & Co., Youngstown, Ohio, was arrested here yesterday at the instance of the first national bank of Youngstown on a charge of obtaining $26,000 from the bank on notes given by Jno. V. Ayer's sons, and endorsed by Brown, Bonnell & Co.

Brennan Defiant.

DUBLIN, Feb. 28.—The *Freeman's Journal* publishes a letter from Brennan, who was mentioned by informer Carey in his testimony given at the hearing of the conspirators here. A letter dated London, February 23d, says: Brennan neither admits nor denies he once belonged to the Irish republican brotherhood, but says the British government is not able to charge him with any extraditable offense. If it wants him, it needs to apply to the American government for him.

Exaggerated.

ST. LOUIS, Feb. 28.—Loss, by burning of the St. Joseph Lead Company, at Bonnoterre, is exaggerated. The smelting works and furnaces are uninjured, and the mill will be rebuilt at once. Most of the men will be kept at work and none of them will be allowed to suffer.

Suicide.

Henry C. Parr, a welthy and well-known stock man, suicided at his home in Kansas City, last night. The act is unaccountable.

Shot Dead.

Maria GeLot, son of a wealthy citizen of Dallas, Texas, and a young companion of J. Chiffey, who recently went to Sweetwater, in the western part of the state, to engage in business, was shot and killed yesterday. Cause of the tragedy unknown.

Lots of Snow.

WAUSA, Wis., Feb. 26.—Seven inches of snow have fallen since Saturday. The roads are blockaded, and all kinds of business is at a stand, even logging and lumbering. Several camps have been broken up and others will follow. The snow is three feet on a level. Estimated shortage of the logging camps, 40 per cent.

The Iron Interests.

PITTSBURG, Feb. 28.—Since the first of this month a committee of the amalgamated association has been preparing a scale of wages in all mills in the United States for the ensuing year from June 1st. A prominent member stated that no increase will be demanded if manufacturers do not ask for a reduction. There will be no strikes. Several manufacturers state that unless congress reduces the tariff on iron more than they expect, no reduction will be asked.

Pacific Coast Patents.

WASHINGTON, Feb. 28.—Patents were to-day issued to the following Pacific slope inventors: Andrew J. Burr, Olympia, roller dredge; Andrew Jackson, San Francisco, automatic time globe; Charles H. Meade, Jr., San Francisco, tail piece for harness; Adolph Seguls, San Francisco, cooking cabin.

Davis Resigned.

WASHINGTON, Feb. 28.—Tuesday, as predicted in the dispatches several days ago, Senator Davis tendered his resignation of office of president, pro tem, of the senate, to take effect on the 3d of March. This step was taken after consultation with leading republican and democratic senators, and indicates that some republican senator, whose time will not expire before March, 1885, will be elected to succeed President Davis without opposition. Senator Edmunds will probably be chosen. Senator Anthony has been talked of, but his term expires on the 4th of March of this year, which fact disqualifies him as a candidate. In consequence of the action of Judge Davis there will be an election of his successor on the 3d of March, the senate thus avoiding a special session. One result will be that there will be no change in the senate official corps until next December, to the great disappointment of Gorham and his friends, and intense disgust of Messrs. Mahone and Riddleberger, who do not count as important factors in the organization until winter.

Cheap Luncheon in Washington.

The lunch rooms of Washington are characteristic of the city, and there is no place in the world that has their like. They are found in every block, and usually keep excellent coffee and delicious rolls. Many of them have a coffee which they advertise as French drip. This is very good, and there are places where you get a common cup of it with three rolls and butter for ten cents. Dairy lunches, they call them, and they also have a chocolate, and excellent cream and milk at the same prices. This French drip coffee is kept in a patent nickel-plated barrel, which is heated by gas, and so made that its contents, though they stand all day, are as fresh and sweet at night as when the coffee was first made. One of the best of these is just across from the treasury department. It is different from anything to be seen anywhere else. It is where treasury clerks and others run in and get a bite at noon, and it is daily filled with young men and maidens seated in two rows along the wall on wicker work chairs, all drinking Java coffee out of what resemble pint shaving mugs. There are no tables, and the drinkers hold their lunches in their hands.

How the Young Man Looks.

The Marquis of Lorne is a man of commanding figure, and of agreeable natural beauty of countenance. Tall, broad should red with free movement; his head is thrown back with a certain dauntless grace, that has nothing of self conscious haughtiness; rather it is the unconscious expression of fine character, the fine carriage that may become the inherited grace of a fifty race. His features are fine and strong, especially his brow and chin, but a picture which gives merely the outline of his features can impart no idea of the charm of the face, dit alike by coloring and expression. So blonde a man is rarely seen; for not only is his abundant hair golden, but his eyelashes are of the same hue, long and curling outward; the deep gray-blue eyes that gaze through them take on a remarkable expression, so purely spiritual one in castle recalls how many that the Marquis of Lorne writes poetry.

NEWS OF THE NORTHWEST.

Eastern Oregon.

Orchards near La Grande were damaged by the thaw.

Losses of sheep about Pilot Rock have been very small. Along the John Day's river but very little to be expected.

Western Oregon.

The steamer ... is now on Yaquina bay, ... She has recently made trips between ... City and Newport.

Southern Oregon.

Several stages of ... the ... road ...

Frank Hurley ... recently ... a ... received last month ... a willing tree.

Washington Territory.

Crop about Palouse city never looked better.

Work has been commenced on the Walla Walla and Pendleton division.

Joseph Smith died at Walla Walla Sunday from poison taken with suicidal intent.

Reports all agree that the fruit crop of the Walla Walla valley will be very short this year.

The saloon of Kowitz & Strobel at Walla Walla, was entered by thieves Monday night. They secured about $40, also and $170 in checks also, to ... payment of which has been stopped.

Dr. Blalock found it necessary to amputate one of J. H. Smith's feet and all but two of his fingers. Smith is the man who recently had his hands and feet frozen in the highlands above Waitsburg.

The loss by the burning of T. C. Miller's saloon, at Waitsburg, is placed at $800 on building and $1500 on stock. Building insured for $600, but it is not yet known what, if any, insurance was on the stock. Morgan's drug store sustained slight damage.

Charles Macrum, a heartless wretch, was given money to go to Walla Walla to purchase drugs for a sick family. The neighbors loaded a wagon with wheat to be sold for the benefit of the sick. Macrum sold the wheat, had the drugs charged, and disappeared with the money.

J. M. Snow and Ed. L. Terry have left Seattle for Mason county. Mr. Snow has been employed by the Goldsborough Creek railroad company to survey and locate the first section of their road, and Mr. Terry will assist in the work. They expect to be absent ten days or two weeks.

Montana.

L. A. Duke, employed on the trestle work at Marent gulch, received a fall on Tuesday night of last week, and was brought to the hospital the same evening with a badly injured spine.

Lieut. Cooke and a squad of soldiers from Fort Missoula left for the agency on Thursday last to remain during the process of railroad construction over the reserve. It will be their duty to keep liquor sellers and disorderly characters in check.

Andy Swany returned to Missoula last week from a trip to Flathead lake. He reports quite a number of new locations in that neighborhood during the past six months. About half a dozen families have moved in, and as many single men have also driven stakes for future homes in that locality. John Harvey and partner are wintering a band of horses on the head of the lake, and their stock are doing well. Two men have been busying themselves this winter in erecting a saw mill on Ashley creek, and have it pretty nearly completed. It is generally thought a very large emigration will move into this locality in the spring.

UTAH.

Crowell and his Mine.

SALT LAKE, Feb. 27.—The defaulting of Crowell, president of the Empire mine, in this territory as announced in New York dispatches to-day, created a sensation in this city, where he is well known by many mining men. It is stated by those most familiar with the affairs of the mine that his expenditures on it were not over $300,000. Suits are now pending here against Crowell for $20,000 for supplies. The women for whom he acted as trustee are said to be worth $2,000,000.

No Paper should be without One.

It was reported here to-day that Philip Robinson, correspondent of the *Golden News* and the New York *World*, had come to Salt Lake with Sergeant Ballantine, of London, for the purpose of suing the Salt Lake *Tribune* for libel. Ballantine and Robinson are in the city, having arrived yesterday. The correspondent who was here in the interest of the Mormon church wrote the church up in glowing colors, and was severely handled by the *Tribune*.

Three Men Killed.

SALT LAKE, Feb. 28.—On Tuesday night a freight train on the Oregon Short Line jumped the track near Shoshone, killing three men and wounding several others. The names were not ascertained.

A Tunnel Caves in.

SALT LAKE, Feb. 28.—On Monday 200 feet of Mullett tunnel, on the Northern Pacific, in Montana, caved. No lives were lost, but the damage was heavy.

THE LATEST MINING SWINDLE.

Simply Duped.

NEW YORK, Feb. 28.—H. A. Van Prag, originator and promoter of mines, is said to have returned to New York recently. Parties conversant with the history of the Empire mine, attribute Crowell's downfall to Van Prag, who it is alleged must have been well acquainted with the actual value of the property. A stockholder of the company who was induced to invest some in the mine on Van Prag's representations, showed a *Commercial* reporter a letter written to him by Van Prag from Salt Lake City, in 1880, in which the writer advises the purchase of more stock at anything under $20 as a cheap buy, and adds that the owners of the Empire are in possession of the grandest mine in the world. Crowell is in an extremely critical condition. Joseph Parks, Jr., Crowell's son-in-law and attorney, left for Salt Lake this morning.

Suit against Ferry.

SALT LAKE, Feb. 28.—Suit was begun in the district court here to-day against Senator Ferry and brothers, to declare void the U. S. patents to the town plot of Park City, one of which, it is said, they located, and in their filings in the local land office declared the land non-mineral.

ACCIDENTS.

Train Ditched.

PALATINE, Ill., Feb. 28.—Three cars of a Dakota train on the Chicago & Northwestern road were ditched near here this noon. One child was killed and about fifty passengers wounded.

His Last Drunk.

LITTLE ROCK, Feb. 28.—Wm. Davidson, member of the legislature, while intoxicated, jumped into the river and was drowned. The body was not recovered.

Deadly Coal Gas.

MADISON, Wis., Feb. 28.—A man and wife and three children, named Halley, were suffocated by coal gas to-day. It is believed none of them can recover.

Lumber Cars Wrecked.

DALLAS, Tex., Feb. 28.—Eight cars of lumber on the Texas Pacific were wrecked to-day west of this city. One man is reported killed and two wounded.

CRIMINAL CALENDAR.

Speedy Justice.

JERSEY CITY, Feb. 28.—Robert Z. Cook, arrested yesterday for embezzling $8780 from the Fifth Ward Savings bank, entered a plea of guilty, and was sentenced to five years in the state prison.

Shoots a Widow and Kills Himself.

LAWRENCE, Mass., Feb. 28.—Chas. H. Cats probably fatally shot the widow of M. S. Anderson, and then killed himself. Cats leaves a widow and family in Boston.

Hanged by a Mob.

AUSTIN, Tex., Feb. 28.—A negro was hung by an infuriated mob last night, at Elgin, for attempting to rape a little school girl yesterday morning.

AUSTRIA.

Prisoners Released.

TRIESTE, Feb. 28.—Four persons arrested in August for sending bombs from Venice, have been released.

REAL ESTATE TRANSACTIONS.

DEEDS.

Ella J Shane and husband to John H Moore, 9 2-10 acres in T 1 N, R 2 E, Multnomah county, Feb 27—$1000.

Wm Sweeny and wife to Paul M Brenan, 5 acres, Amos N King D L C, Feb 27—$6000.

T E Taylor and wife and W W Taylor to Paul M Brenan, lots 5 and 8, block 227, Couch add, Feb 24—$4000.

C W Cornelius and others to Paul M Brenan, a portion of double block B, Feb 20—$4500.

Sellwood Real Estate Co to Miss Lulu Stephens, west half of lot 15, block 36, city of Sellwood, Feb. 24—$80.

Walter V Smith and wife to C D and F R Lownsdale, block B, Carter's add, 5460 square feet south of said block B, Feb 21—$1.

BOND FOR DEED.

Montgomery and Reid to H Gocherline, lot 26, blk 7, Albina, Feb 5—$165.

New York Markets.

NEW YORK, Feb. 28.

Wheat—The market is strong; $1 15@1 20.
Flour—Steady; good demand.
Wool—Steady; unchanged.
Hides—Steady; unchanged.

The Bang, and Strikes One in Kansas.

The bang girl may place her bangs down on the back of the pew ahead of her during the morning prayer, says the Wichita *Times*, and try to be good, but her corset will be too tight, and as she hitches around to ease the pain one eye will rise like the morning sun over the back of the pew, and that eye will catch the eyes of a young man two seats to the right, who is trying to cover his face with one hand while he tries to keep the flies off the pomade on his hair with the other, and his interest in the prayer is knocked into a cocked hat. The banging of a girl's hair changes the whole nature of the little wretch, and she becomes a gun that is not loaded. It is the same with the boys. You take a nice, pious Sunday school boy who can repeat 300 verses of the New Testament, and cut his hair with a clipper and he looks like Tug Wilson.

Life in a Lighthouse.

No communication with the light keepers on the Wolf, seven miles south of the Land's End, has been practicable since November 13. On December 18th one man should have been off to spend his Christmas at home, but the winds and the seas prevented. On Sunday the steamer Alert left Penzance at ... daylight, Captain James N. Tregarthen, the superintendent of the Light house for the district, ... that the ... Wolf, ... the three light keepers were all ... were ready and, ... through the sea and hoisted up to the light-house.

IF YOU ARE RUINED

... have the most ...

ACROSS THE WAVE.

Parnell's Followers Leaving Him, and His Weakness Apparent.

Several more Outrages Reported from the Land of Shamrock.

Strong Efforts will be Made to Break up the "Black Hand" in Spain.

SPECIAL DISPATCHES TO THE OREGONIAN.

MADRID, Feb. 28.—In the chamber ... Candau ... attitude ... in regard to the socialistic trials at Xeres. ... the society of the "Black Hand," ... international, existed, and ... of individual rights of property. ... government ... The minister of the interior replied that he had known for years of the existence of the "Black Hand," and placed the affair in the hands of the judicial authorities. The prefects of Andalusia had announced that a band of masked men, supposed to belong to the "Black Hand," entered a farm at Puerto ... near Andalusia, murdered men, outraged women, and destroyed everything. Several plantations near Andalusia were partially destroyed by similar bands. Those arrested were found turning with ... from their chief. The schoolmaster was also arrested.

ENGLAND.

In the Commons.

LONDON, Feb. 28.—In the house of commons to-day the chief secretary for Ireland stated that the government did not intend to release Harrington, just elected to parliament.

O'Connor offered an amendment to the queen's speech, declaring the distress in Ireland is due to inadequate machinery for the land, and the arrears acts laws governing parliamentary and municipal franchises.

Trevelyan said, although the government had no large measure concerning the government of Ireland to introduce this year, they intend to bring forward several useful measures with regard to the distress there. The truth was the holdings in west Ireland are too small, and the people could not live without getting into debt.

Strong Measures will be Taken.

LONDON, Feb. 28.—Childers, chancellor of the exchequer, discussing in commons the distress in Ireland, said the government would not shrink from taking strong measures if they were likely to have permanent effect. He pointed out that wages were high and distress was only affected in overcrowded districts. He hoped that Irish members would do what they could to restore confidence in Ireland, so promoters of the public good would be able to obtain loans from private sources instead of from the government.

Will Accomplish No Good.

LONDON, Feb. 28.—The *Times* says: "It is probable, if Northcote's motion in regard to the Kilmainham treaty is delayed, that a similar proposal will be introduced in the house of Lords. The opinion of conservatives in both houses is that in view of the state of affairs in Ireland no useful purpose will be served by an inquiry into the subject after the lapse of a year.

Parnell's Weakness.

LONDON, Feb. 28.—*Times*: No meeting of Parnellites will be held, owing to the dangerous symptoms of a revolt against Parnell's leadership. His following is now reduced one-half. Dawson and Gray and other well known members, who usually follow Parnell, have not appeared at Westminster this session.

Can Upset Carey's Testimony.

LONDON, Feb. 28.—The *Times* says: The report regarding the extradition of Sheridan has caused a commotion in land league circles. Irish members of parliament, however, declare if Sheridan is brought to Ireland he will be able to upset Carey's testimony.

Will Welcome our Team.

LONDON, Feb. 28.—The duke of Cambridge, presiding at a meeting of the National rifle association, said the association looked forward with pleasure to giving the American team a most hearty welcome at Wimbledon.

IRELAND.

Bailiff Assaulted.

DUBLIN, Feb. 28.—Another bailiff of Lord Ardilaun's, named Flynn, was attacked and left for dead near Clonbur, county Mayo.

After the Witnesses.

Three members of the Joyce family, witnesses in the Maamtrasna trial, while protected by five policemen, were attacked in a public house at Churchfield. The police fire arms were taken and used on Joyce. One man was badly wounded.

Land Owner Waylaid and Beaten.

DUBLIN, Feb. 28.—Taylor, a prominent land owner of Hollywell park, county Limerick, was waylaid and beaten. It is feared his injuries will prove fatal.

Conservative Elected.

DUBLIN, Feb. 28.—In the election to parliament for Point Arlington, R. A. French, Brewster conservative, received 70 votes; Mayne, nationalist, 57.

FRANCE.

Byrnes will be Extradited

PARIS, Feb. 28.—Frank Byrne, implicated by informer Carey in the assassination, has been arrested. He denied any political relations with Carey. The minister of the Interior considers the case to be one of extradition. Byrne, before the public prosecutor, reiterated his replies made to the prefecture of police, and denied the assassination. He refused to answer further questions. He is kept a close prisoner and no visitor is allowed to see him. The ministers have finally decided the question of extradition.

Wants to End the Tension.

PARIS, Feb. 27.—It is stated that Gladstone, in an interview yesterday with President Grevy and Challemel Lacour, minister of foreign affairs, appeared to be desirous to bring about the end of the present tension between France and England. It is believed fresh negotiations relative to Egypt are impending, not as hitherto on a basis of condemnation, but on an arrangement that will place France in a more favorable position than she now occupies.

Arrest of an Irish Disturber in France.

PARIS, Feb. 28.—The radicals are angry at the arrest of Frank Byrne at the instance of the British government. The *Intransigeant* accuses the government of basely cringing in order to meet English exigencies. An active investigation is being made into the circumstances leading to the arrest. It is expected that other arrests of persons supposed to be connected with troubles in Ireland will be made soon.

The Congo Expedition.

PARIS, Feb. 28.—A bill has been introduced in the chamber of deputies to furnish Lieut. DeBrazza 106,000 fire arms, 200 tents, 1000 axes, 20,000 swords, 100 tons of gun powder, and a company of Algerian sharpshooters for the Congo expedition.

GERMANY.

Silver Wedding of the Crown Prince.

BERLIN, Feb. 28.—The silver wedding festivities of the crown prince and princess, which were postponed at the time of the anniversary of the wedding on account of the death of Prince Charles, are taking place to-day. The streets are thronged with people. Busts of the crown prince and princess are exhibited in various points. The city will be illuminated to-night. Emperor William paid a visit to the duke and duchess.

Work Suspended.

Operations at the Quatsino coal mine have been suspended by the San Francisco company, and Henderson, the engineer in charge with his working force of seventeen men, arrived in town on Sunday. The men were driven out of the shaft by water, the pumps proving inadequate to keep the shaft free. Two men were left in charge.

ITALY.

More Infernal Machines

ROME, Feb. 28.—A paper bomb, charged with powder, was thrown into the court yard of the residence of the Austrian embassy. Two similar petards were thrown at the same time, one before the Austrian embassy at the vatican, and the other in front of the royal palace Quirinal. A supposed plot was arrested. No one was injured.

More Arrests.

BRUSSELS, Feb. 28.—Additional arrests in connection with the explosion of dynamite while anarchists were experimenting have been made.

THE COURTS.

U. S. CIRCUIT COURT—DEADY, J.

WEDNESDAY, Feb. 28.

Daub vs N. P. R. R.—Motion to strike out fourth paragraph of complaint allowed, and plaintiff allowed till March 3, and defendant allowed till March 13, to answer.

Shively vs Wilson et al—Demurrer to bill sustained, plaintiff allowed 30 days to amend bill.

Trimble vs Davenport—Order on stipulation for time to take testimony.

Bank of British Columbia vs Willamette Woolen Manufacturing Co.—Order allowing appeal to U. S. Supreme Court.

Court adjourned till 10 A. M., Friday, March 2, 1883.

STATE CIRCUIT COURT—STOTT, J.

State of Oregon vs Daniel Moran—Arraigned, and plea of guilty entered. Sentenced to pay a fine of $100.

Kern vs Indy—Report of referee confirmed.

Jorgensen vs O. R. & N. Co.—Judgment on the verdict.

State of Oregon vs Thos. McDonald—Plea of not guilty withdrawn and plea of guilty of petit larceny. Fined $30.

Maroff vs Nelson—Dismissed.

METEOROLOGICAL REPORT.

Signal service United States army, Division of telegrams and reports for the benefit of commerce and agriculture. Report for the last 24 hours. The following observations are taken at the same moment at all the stations named:

[illegible]

MINING STOCK REPORT.

[illegible]

New York Stock Market.

[illegible]

FINANCE AND COMMERCE.

WEDNESDAY, Feb. 28.

[illegible]

Consolidation of Exchanges.

NEW YORK, Feb. 28.—An ... meeting ... of the New York ... exchanges was held yesterday, ... the consolidation of the two exchanges. The meeting lasted several hours. While there is a preponderance of sentiment in favor of consolidation, yet there are a number of details to be arranged. By uniting the rent of one set of rooms and salaries of half the employees would be saved. Brokers and operators would also have more to deal in ...

New York Freights and Markets.

NEW YORK, Feb. 28.—Freight engagement via Cape Horn continue fairly active and the movement is somewhat restricted by the scarcity of spot tonnage, and agents, in order to bridge over the interval till ships are ready to follow, are holding on to those in berth, and are not accepting all freight offered. The John MacDonald is about loaded, and a ship to follow is now ready to receive freight. The Santa King is also nearly loaded, but is not being pushed, as the Vesuvius, to follow, has not yet left. Boston rates are unchanged, but tonnage for voyage tonnage is still very scarce, and in demand at full rates. No new engagements for this trade are noted. Freights via the Isthmus are still fairly active, so far as California is concerned, and very active for the south coast, and to meet the latter an extra steamer will soon be placed on the route. The opening of a new freight route to the Pacific coast, via New Orleans, has caused a flutter in the market, especially as through bills of lading are issued at rates fully 50 per cent. less than those by all rail routes. As yet the latter have not announced any programme to meet this reduction, but it is understood they will be met, and thus the first step be taken that must inevitably end in a railroad war, and possibly the extinguishment of the special contract system, for the reduction of rates extends to all shippers, either transient or to those having contracts. The general market is dull, and the volume of business unsatisfactory. California merchandise is quiet, and movement light. Sales include 1000 hides at 25c, sixty days; a small lot of hops at 85@90. Wool is in demand, and has fallen off materially, and there is alone market for such wool as is principally available, say Texas and California. It does not indicate the same firmness that was recently a noticeable feature. All choice grades, however, are held steadily, the progress of London sales showing that no good wools can be laid down here at a price that would favorably compare with rates prevailing on this side. Average Australian, at auctions, is quoted 15¼d, but this grade is not suitable to American manufacturers. 15d would probably be the lowest figure at which desirable wools could be obtained, and this means a ... laid down of Eastern. Sales here include 50 bales of scoured spring at 38c.

San Francisco Markets.

SAN FRANCISCO, Feb. 28.

Receipts—Wheat, 24,000 ctls; flour, 17,500 qr. sks, including 13,750 aboard ship; potatoes, 1900 sacks; eggs, 15,000 doz.

EXPORTS.

The market is dull and weak. Holders are willing to make concessions; lower prices asked, iron offering at 45s to Cork for orders U. K.

CHARTERED.

For Liverpool, Br ship Portia, iron, 1424, private; for Liverpool, Br ship British General, iron, 1754 tons, 41s 6d.

Wheat—The market is strong but business is light. Choice and extra choice shipping $1 92½@1 97½; other grades unaltered; futures fairly active; No. 1 white, buyer Feb's, $1 94⅞; buyer March, $1 97½; seller the year, $1 75.

Flour—Market quiet but firm, quotations unchanged.

Barley—The market is firm at an advance. Spot $1 22½@1 27½; brewing $1 35@1 40. No. 1 feed, March, $1 24@1 25; May $1 25; buyer season $1 25@1 26¼.

Oats—The demand is fair, market firm at $1 72½@1 97½. Sales of choice milling at $1 97½.

Corn—Large yellow, market steady, $1 65@1 70; Nebraska yellow, March $1 58, April $1 62.

Potatoes—Petalumas and Tomales ...; river 60 @70c; market weak, only a small business doing.

Grain Bags—Calcutta standard, market slow and heavy, offering at 9c June and July.

Salmon—There are so many influences on the market tending to put prices up or down that accurate quotations are difficult to arrive at. Reports are very conflicting. We quote Columbia river at $1 25@1 ... the river.

Wool—Firm; stocks of all kinds greatly reduced. Prices are unaltered.

Eggs—Steady.

Butter—23@25c; stocks of all kinds are liberal.

Chicago Markets.

CHICAGO, Feb. 28.

Wheat—The market is stronger. $1 08½ March.
Pork—Firmer, $18 30 March.
Lard—Higher, $11 45 March.
Ribs—Higher; $9 30 March.

Beerbohm's English Market Report.

LONDON, Feb. 28.

Floating cargoes—Quiet but steady.
Cargoes on passage and for shipment—Quiet but steady.
Mark Lane—Rather Easier.
English country markets—Turn easier.
French country markets—Steady.
Imports into U. K. past week, wheat—30,000 qrs.
Imports into U. K. past week, flour—275,000 bbls.

QUOTATIONS GOOD CARGOES AMERICAN WHEAT.

Red winter, per 480 lbs, off coast—48s; prompt shipment, 48s 9d.

Red winter, No. 2, per 480 lbs, off coast—47s 6d; prompt shipment, 47s.

California average cargoes, per 500 lbs, off coast—48s; just shipped, 47s 9d; nearly due, 48s.

California standard No. 1, per 500 lbs, just shipped or promptly to be shipped—49s 3d; nearly due, 49s 9d.

California standard No. 2, per 500 lbs, just shipped or promptly to be shipped—48s 3d, nearly due, 48s 9d.

Liverpool Markets.

LIVERPOOL, Feb. 28.

Spot market—Tender but steady.
Fair average red winter, per ctl—9s 6d.
California No. 1 standard, per ctl—9s 9d.
No. 2 red American spring, per ctl—9s 5d.
Quantities on passage to Continent—Wheat 400,000 qrs.
Spot market—Unsettled.
To-day's nearest sale value in Liverpool of Oregon wheat, prompt shipment to U. K. per ton ... sell per quarter of 500 lbs, C. I. F. ... 43s 9d @ 44s.

Money Markets.

SAN FRANCISCO, Feb. 28.—Sterling exchange on London bankers, 60 days, $4 85½; ... documentary, $4 86½.
Transfers—20@25.
Bank of England rate of interest, ... per cent.
New York—Feb. 28—Sterling exchange, prime bankers, long, $4 83½; short, $4 85½.
Good commercial from 1 to 2¼ lower, documentary, 2 to 2½ lower.
Silver bullion, 1 00 fine, ...
U. S. Bonds—...
LONDON, Feb. 28.—Silver bullion—English standard per ounce, 51.
U. S. Bonds—4s, 119½; 4½s, 1 ...

SHIPPING INTELLIGENCE.

Shipping Notes.

The ship Spartan, Captain Reid, has arrived at San Francisco from Antwerp, making the passage in the remarkable time of 101 days. As the distance and detention in the channel amount to at least three days, the passage would be equal to ... thirty-eight days from Liverpool.

The Umatilla left this morning for Seattle with 117 pkg. hardware, 4 pkg. grain stones and 16 pkg. wagons.

The Queen of the Pacific took on 100 cases salmon from the ... Packing company at Astoria.

The Berwick Law dragged anchor at Astoria this morning, and drifted against Hustler's dock, doing slight damage.

The steamship Mississippi grounded on Marrowstone Point, east of Port Townsend, Monday night. A tug has been sent to her assistance.

Domestic Ports.

[illegible]

Foreign Ports.

[illegible]

Arrivals at Ports of Discharge.

[illegible]

Spoken.

[illegible]

Miscellaneous.

[illegible]

Astoria Shipping.

[illegible]

NOTES FROM ALBANY.

[illegible]

Mrs. Hartman, who came hither from North Bend, last fall by way of the plains, to ... died on Saturday last, ... She leaves a ... property, ... great grandchildren ... and Woman ... She was buried on Sunday.

A crazy man named Wm. Ballard, whose relatives reside near Philomath, Benton county, wandered hither on Monday last and was taken charge of by the authorities, having been examined and adjudged insane he was taken to the asylum yesterday by Sheriff Humphrey.

Last Sunday afternoon, during the temporary absence of the family, the house of Mr. P. H. Zeyss, corner of Lyon and Fifth streets, was broken into and robbed of $40 and a gold watch. Entrance was effected by prying open the back door with a pick. Mr. Zeyss had received $100 the day previous, but had paid out half the same evening. The house is on one of the principal streets, and its robbery in broad daylight was certainly a bold move.

To-day closes the term of office of our present postmaster, P. H. Raymond, and to-morrow John Irving will take charge of affairs postal in this city. Mr. Raymond has been postmaster for the past ten years and deputy for four years previous, so that he had come to be regarded almost as a fixture in the office; but time changes all things, and this has proved no exception to the rule. Mr. Irving is an estimable gentleman and a worthy citizen, and his friends are pleased at his good luck. Still there are many who are sorry to see Mr. Raymond leave.

Revs. J. P. Floyd of Monmouth, Dr. Doty of Salem, and G. M. Whitney of Eugene City, are holding a series of meetings in this city, with a view to the organization of a Christian church here. The meetings have been fairly attended, and began in the court house on last Saturday afternoon, being held there over Sunday, since when they have been conducted in the Methodist Episcopal church. It is said there are a number of persons here who have formerly been members of the Christian church, and the attempt to organize a church of that denomination in this city will doubtless prove successful. With a population of about 2000, we have already eight churches in this place, some of which are but seldom opened, their congregations not being large enough to support permanent pastors. The others drag along somehow, the attendance being usually small and their support coming from a few. Take the whole number to be found in the various churches of this city on any Sunday, and altogether there is not more than enough for one good-sized congregation.

RAILROAD WORK.

Missoulian, Feb. 23.

There are now 160 men working on bridges within 11 miles of Missoula.

Engineer Hallet is now working a force of 300 men on the reserve grading between the mouth of the Missoula and Antoine's ferry.

There are now two blockades on the Pend d'Oreille division of the road, caused probably by washouts, induced by the break-up.

The front end of the railroad track was 3½ miles this side of Neptune Lynch's place on Saturday of last week. Progress is necessarily slow here, but it is coming right along all the same.

L. J. Fisk has taken a contract to deliver 600,000 feet of lumber at the site of the bridge structure, where it is to be used, and will undoubtedly have work for every team and driver in the county that wants it.

The town lot survey party, which has been working in Missoula for the past two or three weeks, has about completed its labors. It is probable that we shall receive a visit from Ed. Stone in connection with these town lots at an early day.

Piers for the first two crossings of the Missoula river above town were set in place during the past week, and just in time, too, for a foot of water is now running over the ice in the river, and in a few days the engineers would have ... to contend with, besides the other difficulties of the situation.

Mr. Chesbrough returned from Marent gulch on Wednesday night and reports the towers already framed, and to commence raising on Thursday of this week. It will take about two months ere the towers will be completed. But few people appreciate the stupendous character of this work. It will be the highest bridge on the line.

MEXICO.

The Mexican Debt.

MEXICO, Feb. 28.—A settlement of the Mexican debt to English bond holders is again rumored. The official organ states that the president does not think the time for a settlement has arrived. No official negotiations on foot.

A Banker Retires.

MEXICO, Feb. 28.—Jules Mannuefledorff, general manager of the Mexican bank, retires. Gustave Strack, merchant, temporarily succeeds.

KIDNEY-WORT

HAS BEEN PROVED The SUREST CURE for KIDNEY DISEASES.

Does a lame back or disordered urine indicate that you are a victim? THEN DO NOT HESITATE; use Kidney-Wort at once, (druggists recommend it) and it will speedily overcome the disease and restore healthy action.

Ladies. For complaints peculiar to your sex, such as pain and weaknesses, Kidney-Wort is unsurpassed, as it will act promptly and safely.

Either Sex. Incontinence, retention of urine, brick dust or ropy deposits, and dull dragging pains, all speedily yield to its curative power.

SOLD BY ALL DRUGGISTS. Price $1.

It acts at the same time on the Kidneys, Liver and Bowels.

KIDNEY-WORT

COMMISSION MERCHANTS.

New York, Chicago, San Francisco and Portland.

ISAAC D. HUNTOO & CO.,

COMMISSION and SHIPPING MERCHANTS.

MANUFACTURERS' AGENTS

Quotations promptly furnished from either Eastern or Western Manufacturers and Importers for Merchandise of any description.

Portland Office, 178 Front st.

San Francisco Office, 410 Sacramento st.

Chicago Office, 7 Wabash Avenue.

J. H. D. DUBOIS. W. B. KING.

DuBOIS & KING,

WHOLESALE GROCERS,

SHIPPING AND COMMISSION MERCHANTS,

112 and 114 Front Street, Portland, Or.

416 Battery St., San Francisco.

Special attention given to the sale of Wool, Grain ... Consignments to Portland and San Francisco.

J. C. TODD. J. F. BIVENS

TODD & BIVEN,

No. 13 North Front Street, Portland,

WHOLESALE GROCERS,

COMMISSION MERCHANTS,

AND DEALERS IN

Fruits, Wool, Grain and all kinds of Produce.

... Agents for ... Whisky, ... and ... Vine yard, Fresno, Cal.

MEYER, WILSON & CO., San Francisco, Cal. WILSON, MEYER & CO., Liverpool, Eng.

MEYER, WILSON & CO., Successors to ... Portland, Or.,

Shipping and Commission Merchants.

Liberal advances made on shipments of Wheat and Flour. Orders executed by our direct line of sailing ships from Liverpool to Portland, for J. B. White & Bros.' ... Portland Cement, Coal, Coke, Fire brick, Salt, Fire Brick, ... and Terra Cotta Pipe.

F. H. PAGE,

COMMISSION MERCHANT

And dealer in

Oregon and California Fruits

AND PRODUCE.

... Eggs, Butter, Hams ... specialty.

132 Front St., Portland, Or.

BALFOUR, GUTHRIE & CO.,

Shipping and Commission Merchants,

AGENTS FOR

The British and Foreign Marine Insurance Co., L'd, and Regular Line of Vessels from Liverpool, direct,

...

R. C. JANION & SON,

Portland, Or.,

Importers & Commission Merchants

...

Tin Plates, Pig Iron, Salt, Fire Bricks, Bags, ... Earthenware, Wines and Liquors, etc., etc.

THE GREAT GERMAN REMEDY FOR RHEUMATISM, Neuralgia, Sciatica, Lumbago, BACKACHE, HEADACHE, TOOTHACHE, SORE THROAT, QUINSY, SWELLINGS, SPRAINS, Soreness, Cuts, Bruises, FROSTBITES, BURNS, SCALDS, And all other bodily aches and pains. FIFTY CENTS A BOTTLE. Sold by all Druggists and Dealers. Directions in 11 languages. The Charles A. Vogeler Co. (Successors to A. VOGELER & CO.) Baltimore, Md., U. S. A.

BANKS.

LOANS WANTED BY

AMERICAN MORTGAGE CO.

OF EDINBURGH, SCOTLAND.

CAPITAL ... $2,000,000

ON IMPROVED FARMING LANDS.

Apply to WILLIAM REID, Agent, At Mortgage Savings Bank.

LADD & TILTON, BANKERS.

Transact a General Banking Business.

INTEREST allowed on Time Deposits.

COLLECTIONS made at all points on favorable terms.

LETTERS OF CREDIT issued, available in Europe and the Eastern States.

SIGHT EXCHANGE and TELEGRAPHIC TRANSFERS sold on New York, Washington, Chicago, St. Louis, Denver, Omaha, San Francisco, and various points in Oregon, Washington, Idaho and Montana.

EXCHANGE sold on London, Paris, Berlin, Frankfort and Hongkong.

BANK OF OREGON,

Corner First and Ash Sts., Portland.

MAKES LOANS ON FIRST MORTGAGES OVER Improved Farm Lands and Portland City Property, in sums of five hundred dollars and upwards; also on State, County and City Bonds and Warrants.

Interest Allowed on Time Deposits:

4 per cent per annum on 3 months' deposits
4½ per cent per annum on 6 months' deposits
5 per cent per annum on 9 months' deposits
6 per cent per annum on 12 months' deposits

ROBERT BELL, Pres't.

WILLIAM REID, President. WILLIAM LOWE, Cashier.

O. & W.

MORTGAGE SAVINGS BANK OF OREGON.

48 First Street, Portland.

INTEREST ALLOWED DEPOSITORS

Four months 4 per cent.
Six months 4½ "
Nine months 5 "
One year 6 "

FIVE MILLIONS OF DOLLARS, since 1874, loaned over Farms and City Properties.

D. P. THOMPSON, President. J. W. BRAZEE, Vice Pres't. W. V. SPENCER, Cashier.

The Portland Savings Bank

OF PORTLAND, OREGON.

PAYS INTEREST ON DEPOSITS.

RATES—Three per cent. per annum on deposits for three months; four per cent. per annum on deposits for six months; six per cent. per annum on deposits for twelve months.

Directors:

D. P. Thompson, J. W. Brazee, M. S. Burrell, Frank Dekum, J. N. Dolph, S. Hirsch, S. G. Skidmore, Geo. W. Weidler, W. V. Spencer, Wm. Burnell, J. T. Ghiselen, E. S. Kearney, R. M. Wade.

Union Block, Corner Second and Stark Sts.

JAMES STEEL, President. W. C. JOHNSON, Vice Pres't. I. A. MACRUM, Cashier.

WILLAMETTE SAVINGS BANK

OF PORTLAND, OR.,

No. 26 Washington Street,

PAYS INTEREST ON TIME DEPOSITS. Rates: Three per cent. per annum on deposits for three months; four per cent. per annum on deposits for six months, and six per cent. per annum on deposits for twelve months.

DIRECTORS:

I. Loewenberg, Jas. W. Cook, S. D. Smith, John H. Foster, J. F. Watson, J. K. Gill, W. C. Johnson, James Steel, C. M. Wiberg, I. A. Macrum, Jos. A. Strowbridge.

FIRST NATIONAL BANK OF PORTLAND.

President ... HENRY FAILING
Vice President ... H. W. CORBETT
Cashier ... G. E. WITHINGTON

LETTERS OF CREDIT issued, available in Europe and the Eastern States.

SIGHT EXCHANGE & TELEGRAPHIC TRANSFER sold on New York, Boston, Chicago, St. Louis and San Francisco.

SIGHT and SIXTY-DAY BILLS drawn in sums to suit on London, Paris, Berlin, Frankfort-on-the-Main, Hongkong.

COLLECTIONS made on favorable terms at all accessible points.

Bank of British North America.

INCORPORATED BY ROYAL CHARTER.

Paid Up Capital ... $5,000,000

HEAD OFFICE, LONDON, ENGLAND.

BRANCHES in all the principal cities in Canada, and at New York, San Francisco and Chicago.

Drafts and Telegraphic Transfers bought and sold. Bills discounted and collected; Loans made.

Moneys received on special deposit or on current account, subject to check; Commercial Credit granted and a General Banking business transacted.

J. GOODFELLOW, Agent.

VAN B. DELASHMUTT, President. W. W. THAYER, Vice President. C. P. HOGUE, Cashier.

Metropolitan Savings Bank

OF PORTLAND, OREGON,

PAYS INTEREST ON DEPOSITS.

RATES—3 PER CENT. PER ANNUM ON DEPOSITS for three months; four per cent. per annum on deposits for six months; six per cent. per annum on deposits for twelve months.

Directors.

W. W. Thayer, E. D. Shattuck, VanB. DeLashmutt, C. H. Dodd, S. Farrell, Ira F. Powers, H. W. Scott, John O'Connor, C. P. Hogue.

N. E. Cor. First and Stark Sts.

London & San Francisco Bank (LIMITED.)

Capital paid up ... $2,100,000

Reserve Fund ... 390,000

HEAD OFFICE—22 Old Broad St., London.

BANKERS—Bank of England.

London Joint Stock Bank.

BRANCHES—San Francisco and Portland.

Agents and Correspondents in all the principal cities of the United States and Europe, India, Australia and China.

The Portland Branch is prepared to issue LETTERS OF CREDIT available in any part of the world, and to transact every description of BANKING and EXCHANGE business.

W. MACKINTOSH, Manager.

Corner Third and Oak Sts.

BANK OF BRITISH COLUMBIA.

INCORPORATED BY ROYAL CHARTER.

Paid-Up Capital ... $ 2,000,000

With power to increase to ... 10,000,000

HEAD OFFICE, 28 Cornhill, London.

BRANCHES—Victoria, B. C., San Francisco and Portland.

AGENTS:

NEW YORK, CHICAGO, CANADA—Bank of Montreal.
MEXICO and SOUTH AMERICA—London Bank of Mexico and South America.
IRELAND—Bank of Ireland.
SCOTLAND—British Linen Company.
England—National Provincial Bank of England.
LIVERPOOL—Bank of Liverpool; North and South Wales Bank.

This bank transacts a general banking business.

Deposits received on current account, subject to check. Approved Bills discounted. Loans made on available Security, and Collections made promptly.

Exchange sold on London, Liverpool and all the principal towns and cities in Ireland and Scotland, from £1 upward. Advances on all goods to London in sums to suit. ... and Telegraphic Transfers on New York and Chicago.

Commercial Credits granted, available in Europe, New York, China, Japan, South America, Australia and New Zealand.

FREDERICK TOWNSEND, Manager.

GALLICK, WEINREICH & CO.,

IMPORTERS AND

Wholesale Liquor Dealers.

California Wines & Brandies a Specialty

No. 22 Front St., Portland, Or.

KELLY, DUNNE & CO.,

...

PAINTS, OILS, VARNISHES

GLASS, BRUSHES, ETC.,

42 Front St., Portland.

PENSIONS for Soldiers, Widows, Parents, Children. Any disease, wound, injury or death entitles. Increased bounty ... discharges procured. Desertion removed ... Send stamps for blanks and instructions. ... Washington, D. C.

RIVER STEAMERS.

Independent Freight & Passenger Steamer

A. A. McCULLY.

... Master

Will leave Portland ... Sundays and Wednesdays at 6 A. M., for ...

Z. J. HATCH, Agent.

220 Front st.

For Astoria—Fast Line.

THE STEAMER

FLEETWOOD,

Which has been thoroughly refitted for the comfort of passengers, will leave the foot of Morrison street ... at 6 A. M. and ... arrives at Portland at 2 P. M.

... C. B. SCOTT, President.

VANCOUVER TRANSPORTATION CO.

STRS. LURLINE or VANCOUVER, CAPT. JAS. T. GRAY, leave Portland at 3 P. M. and Vancouver at 7 A. M. daily, Sundays excepted. For freight or passage apply on board at foot of Yamhill street. Northrup & Thompson's dock.

TOWING between 10 A. M. and 2 P. M.

STR. MANZANILLO.

Leaves Morrison street wharf every alternate morning at 6 o'clock, On Mondays and Fridays for Skamokawa, and on Wednesdays for Clatskanie and wayside landings.

FOR COWLITZ RIVER.

Steamer JOS. KELLOGG, from foot of Yamhill street, Tuesday, Thursday and Saturday, at 7 A. M., via Willamette Slough, touching at St. Helens, Columbia City, Kalama, Carroll's Point, Rainier, Cedar landing, Monticello, Freeport and way points. From Freeport, Monday, Wednesday and Friday.

SHIPPING.

Sutton & Co's Dispatch Line

From New York,

For Portland, Oregon, Direct.

The A1 FIRST-CLASS CLIPPER SHIP

ST. LUCIE,

... Master

Will be on the berth and ready for cargo Feb. 1st. Shippers will please send their orders and make their engagements as early as possible. She will have quick dispatch, sailing about Feb. 20th.

SUTTON & CO., 82 South St., New York.

ALLEN & LEWIS, Agents, Portland, Or.

OCEAN STEAMERS.

ILWACO STEAM NAVIGATION CO'S

Steamer GEN. MILES

Will leave Gray's dock, Astoria,

FOR GRAY'S HARBOR,

FRIDAY, MARCH 2.

For particulars apply to J. H. D. GRAY, Agent I. S. N. Co.

MARKETS.

J. S. KELLER,

Corner of Madison and First Sts.

Is prepared to supply Fresh

Beef, Pork, Mutton, Veal, &c.

WHOLESALE AND RETAIL.

O'SHEA BROS.,

Butchers and Packers,

And Dealers in All Kinds of

Fresh & Cured Meat, Bacon, Hams & Lard,

Wholesale and Retail.

Stalls 32, 33, 34 and 35 Central Market.

SUPPLYING SHIPS A SPECIALTY.

A. H. JOHNSON,

Central Market.

Wholesale Butcher and Packer,

Special attention paid to supplying ships.

Highest cash price paid for all kinds of fat stock

EDUCATIONAL.

PORTLAND

BUSINESS COLLEGE,

(Old "NATIONAL," Established 1866.)

128 Front Street, between Washington and Alder.

A. P. ARMSTRONG, PRINCIPAL. J. A. WESCO, PENMAN and SECRETARY

An institution designed for the practical business education of both sexes.

Students

Admitted on any week-day of the year.

PEN WORK

Of all kinds executed to order at reasonable rates. Satisfaction guaranteed.

The College Journal, containing information of the course of study, and cuts of ornamental penmanship free.

REMEMBER THIS.

If you are sick Hop Bitters will surely aid Nature in making you well when all else fails.

If you are costive or dyspeptic, or are suffering from any other of the numerous diseases of the stomach or bowels, it is your own fault if you remain ill, for Hop Bitters are a sovereign remedy in all such complaints.

If you are wasting away with any form of Kidney disease, stop tempting Death this moment, and turn for a cure to Hop Bitters.

If you are sick with that terrible sickness, Nervousness, you will find a "Balm in Gilead" in the use of Hop Bitters.

If you are a frequenter or a resident of a miasmatic district, barricade your system against the scourge of all countries—malarial, epidemic, bilious and intermittent fevers—by the use of Hop Bitters.

If you have rough, pimply or sallow skin, bad breath, pains and aches, and feel miserable generally, Hop Bitters will give you fair skin, rich blood and sweetest breath, health and comfort.

In short, they cure all diseases of the Stomach, Bowels, Blood, Liver, Nerves, Kidneys, Bright's Disease. $500 will be paid for a case they will not cure or help.

That poor, bedridden, invalid wife, sister, mother or daughter, can be made the picture of health by a few bottles of Hop Bitters, costing but a trifle. Will you let them suffer?

TO THE UNFORTUNATE.

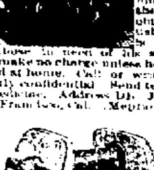

DR. GIBBON'S Dispensary, No. 623 Kearney St., San Francisco. Established in 1854 for the treatment of Sexual and Seminal Diseases, such as Gonorrhoea, Gleet, Stricture, Syphilis in all its forms, Seminal Weakness and Impotency. Loss of Manhood permanently cured. The sick and afflicted should not fail to call upon him. The Doctor has visited the hospitals of Europe and obtained a great deal of valuable information, which he is competent to impart to those in need of his services. DR. GIBBON will make no charge unless he effects a cure. Persons cured at home. Call or write. All communications strictly confidential. Send ten dollars for a package of medicine. Address DR. J. F. GIBBON, Box 1957, San Francisco, Cal. (Mention Daily Oregonian.)

Established 1865.

J. B. CONGLE & CO.,

Manufacturers and Importers of Saddles, Harness, Bridles, Saddlery Hardware, etc. 108 and 110 Front St., east side, ... of all kinds of Saddles and Harness ... satisfaction ...

C. B. FETY, SEAL ENGRAVER

88 Oak St., bet. First and Second.

J. O'CONNOR,

DEALER IN

GROCERIES AND PRODUCE

Ship Stores, Garden and Grass Seeds,

Foreign and Domestic Fruits.

Corner Front and Washington Streets.

A CARD.

[illegible]

Oregon Railway and Navigation Company.

OCEAN DIVISION.

[illegible]

RAIL DIVISION.

... Walla Walla and Dayton.

MIDDLE COLUMBIA RIVER.

Boat leaves Portland for Dalles ... Boat arrives at Portland from Dalles ...

DAILY, EXCEPT ...

Leave Portland for	Mo.	Tu.	We.
Astoria & Lower Columbia	6 AM	6 AM	6 AM
Dayton, Or.	7 AM		7 AM
Salem		6 AM	
Corvallis			
Victoria, B. C.	3AM		3AM

NARROW GAUGE, EAST SIDE.

BETWEEN PORTLAND ... via O. & C. R. R. to ...

On and after Monday, ...

Trains for Coburg leave Portland ... Mondays, Wednesdays and Fridays ...

WEST SIDE.

BET PORTLAND, SHERIDAN ... via O. & C. R. R. ...

Leave Portland at 8 A.M. ... for Portland at 7:30 A. M.

Freight for all points on Narrow ... be received and forwarded by ... and West Side Divisions, ...

General Offices—Cor. Front ...

C. H. PRESCOTT, Manager.

A. L. MAXWELL, Ticket Agent ...

NORTHERN PACIFIC

WESTERN DIV...

PACIFIC DIVI...

Leave Kalama at 4:15 A. M., ... Leave New Tacoma at 7 A. M., ... 12:35 P. M.

Connection ...

At Tacoma with P. C. S. S. ... Francisco, and with ... attle, Olympia and all points on ... At Lakeview who ... At Tenino with the Olympia ... Olympia. At Kalama with O. R. & N. ... and all railroad and steamship ... land.

PEND D'OREILLE ...

Leave Wallula Junction ... at 3:45 A.M., Spokane Falls ... Point at 7:45 A.M. Returning, leave Sand Point ... Spokane Falls at 10:15 P.M. ... Wallula Junction at 7:00 A.M.

Connection ...

At Wallula Junction with ... river, ocean and Sound ... Sleeping Cars to and from ...

J. M. BUCKLEY, ...

F. F. GRIFFIN, ...

Oregon & California ...

On and after ... (DAILY, EXCEPT ...

Between PORTLAND ...

LEAVE Portland ... Riddle's ...

LEAVE Portland ... Lebanon ...

LEAVE Portland ... Junction ... Riddle's ... Junction ...

The Oregon and California ... connecting with all ...

BETWEEN PORTLAND ...

LEAVE Portland ... Corvallis ...

Close connections ... the California and Oregon ...

Tickets for sale to all the ... and the East, at Oregon ...

Corner F and Front ...

Storage will be charged ... Company's warehouse over ... Freight will not be received ... o'clock P. M. on either the ...

E. P. ROGERS, Gen'l Freight ... C. KOEHLER, ...

DR. PAUL ...

Most Successful Physician ... Coast in Los ... ALL CHRONIC & ...

DR. BEENAN ... any form of disease ... private disease. ... treatment of diseases ... the reproductive organs ... cluding diseases caused by ...

FOLLIES ...

Such as Spermatorrhoea ... Loss of Perfect Vitality ... the Chronic, Diseased ... ly from some derangement ... yet this subject is ... Medical Profession. I know that persons ... be afflicted by any form of ... cacy in calling upon the ... a sense of modesty and ... and perish alone ... tions become ... down, and the hope of ... death becomes ... out of their miserable ... Everything strictly ... stances. Lost manhood perfectly ... chitis, Throat Diseases, ... Kidney Complaint, and ... Ear, Stomach and Bladder ...

Consultation Free ... sent to those living at a distance ... him personally. ... Office—123 and 125 Third ... Office Hours—From 10 to ... All letters of professional ... to DR. PAUL M. BEENAN ...

PORTLAND

LIBRARY ASSOCIATION

Corner of Stark and ... Over Ladd & Tilton's ...

Over 10,000 Volumes & ... and Periodicals.

MEMBERSHIP FEE ...

Monthly Dues $1 ...

Directors.

WILLIAM M. LADD, PHILIP SCHUYLER, MATTHEW P. DEADY, H. W. CORBETT, E. S. KEARNEY.

M. P. DEADY ... H. FAILING ... P. C. SCHUYLER ... M. W. FECHHEIMER ... HENRY A. OXER ...

WOLFE'S

Schiedam Aromatic Schnapps

As a general beverage, ... rendered impure by vegetable ... causes, as limestone, sulphate of ... AROMATIC SCHNAPPS is ... bottle preparation. A public ... duration, in every section of ... WOLFE'S SCHNAPPS, ... by the medical faculty, and ... other ... sale distribution, have ... tation for salubrity claimed for ... druggists and grocers.

UDOLPHE WOLFE'S ...

18 Beaver St., New ...

RAILROAD LANDS

LIBERAL TERMS

LOW PRICES! LONG TIME! LOW ...

The Oregon and California Central Railroad Company offer their lands for sale ... liberal terms. One tenth of ... interest on the balance at the rate ... One year after sale, and each ... to the ... principal and interest ... at the rate of seven per cent ... principal and interest payable in U. S. ... 10 per cent will be deducted ... purchasers of cash payment. Address orders and applications ... Land Agent ...

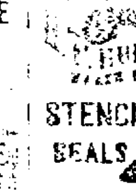

HUDSON ... STENCILS SEALS

SEAL ENGRAVER ...

VOL. XXIII.

FROM THE EAST.

... Davis will Marry and ... Blushing Bride to the ...

Shooting Match between ... Chicago Sporting ...

Lawmakers of Nebraska ... the Associated Press.

SPECIAL DISPATCHES TO THE OREGONIAN.

... March 1.—Between 3 and ... James Elliott, pugilist, and Jere ... sporting man and man about ... restaurant of Wm. Langdon ... "Appetite Bill," ex-bunko ... began shooting, with the result ... and Dunn wounded in two ... dates back to the time when ... came here from New York to ... with a view of arranging ... Sullivan, whose backer was ... time Elliott was backed ... was seeking to make a match ... Harry Hill, when somewhat ... and in the course of his ... on Elliott's courage. Elliott ... Hill, who immediately took ... Elliott, in an interview, ... Hill to make these remarks in ... bad between himself and Hill, ... might have an excuse to shoot ... a subsequent interview, ... he would shoot Elliott on sight ... of unquestionable nerve, ... a shooting match would ... To-night Elliott and ... entered "Appetite Bill's ... something to eat. Shortly ... accounts differ as to subsequent ... account says that Dunn ... demonstration, whereupon Elliott ... took up a chair, and went at ... the meantime, emptying one ... another. Dunn's own statement ... witnesses, says that he was ... violence till the latter fired, the ... his left arm. Dunn then drew ... in the fusilade. A crowd ... in the place made a hasty exit ... and Elliott four. The police ... Dunn, and put Elliott in a ... Oregon, and started the ... he died on the way there, and ... the morgue. The fatal ... Dunn's partner in McKee ...

February's Business.

BOSTON, March 1.—Clearing house ... week as compared with the ... last year show the following ... transactions.

[illegible]

... commenting on this ... this week are unexpectedly ... only five working days, ... of New York, shows an increase ... five cities outside of New ... and the ... temporary causes. At ... depression continues and ... speculations does not ... to account for the considerable ... at New York, coincident ... elsewhere. It was not due to ... speculative dealings in produce ... paid last week on ... was about $9,000,000, against ... corresponding week last year. ... dealing in stocks there ... that a decrease of more than ... occurred in payments ... less than those above ... the time when it is unusual that ... outside of New York, and ... customary, and cannot be ... to us. The volume of ... to be large for the time of ... the increase is as widely ... regarded as evidence of a ... activity. At a time ... should be unusually ... unfavorably affected by ... returns are certainly ...

New Steamer Line.

... March 1.—Austin Corbin, ... Railroad Company, ... A partner in ... now in Europe. ... see his family and also ... in connection with the ... steamers to run from ... Milford Haven. ... good for the only ... steamship company. It will be ... American capital ... While abroad ... a contract for five ... on the line. The ... surveys and is ... Bridgehampton to Port ... necessary docks for the ... for the steamships ... steel walls before the ...

Newspaper Change.

... March 1.—The *Star* says ... be made of the Brooklyn ... unsettled question. One ... been purchased by a syndicate ... who will see it in ... of Mayor Low. Another ... it will be bought by ... that John Ford, of ... accepted the position of ... under the new ... yesterday that an investor ... the property in the ... this has any relation ... should was about to retire ... could not be ascertained.

Cable Cars in New York.

... March 1.—It is contemplated ... street rope system of surface ... as has been done in San ... It is claimed that such ... make a profit at a uniform ... the cars running at the ... hour.

Want to Start Again.

... March 1.—The directors of ... iron and steel company ... at which it is said they resolved ... to the stockholders to ... stock on which to ...

Killed Her Man.

... than a year Hourette, a ... improper relations to the wife ... cook in the family of ... A few days ago Quinquinnet ... through the ... acknowledged her guilt, ... upon at the time when ... an explanation to the husband ... woman. Hourette arrived ... and took liberties with the ... he replied with an ... knife. Mrs. Quinquinnet plunged ... and the man dropped dead ... and good-looking. She ... all are dead. She ... and has been married thirteen ...

Probably Unconstitutional.

... March 1.—It has just been ... the numerous bills passed by the ... before adjourning, was one ... associations and telegraph ... in Nebraska, to deliver news ... paper applying for them, and ... established price. The law ... associations are also to file articles ... Penalties are attached, one of ... refusal to deliver despatches ... willing to pay for the same, ... belongs to the press association ... press papers here, as well ... claim the law is unconstitutional ... compelling the delivery of despatches ... members of the association.

New England Manufacturers ...

... York, March 1.—A deputation ... goods houses appeared to-day before ... committee of trunk lines to urge ... on west bound traffic. ... signed by leading dry goods ... the principal manufacturers of ... the present classification ... ... that ... were made on sheetings than ... fabrics. A promise ... that due consideration would ... was made. It is said here that ... Western ... are ...

Formerly of California.

... York, March 1.—The cook, ... wife ... was ... of California.

Stubborn Cutters.

... March 1.— ... of Pennsylvania ... Wm. Armstrong ... for their ... the ... of the ...

Open at Last.

... March 1.— ... railroad ... cars of emigrants and ...

NewspaperARCHIVE®

NewspaperARCHIVE®